WEATHER PREDICTION.
For Newark and vicinity: Showers and cooler tonight and Friday.

THE NEWARK ADVOCATE

NEWARK F
ALL FOR

VOLUME 62—NUMBER 47. NEWARK, OHIO, THURSDAY EVENING, JULY 2, 1908. TEN CENTS

IS FACING DESPERATE UPRISING

The Mexican Government Appeals to United States for Aid

OFFICIALS ARE TERRIFIED

American Capitalists Suspected of Supplying Revolutionists With Equipment.

San Antonio, Texas, July 2.—Two members of the Mexican insurgents' Junta were arrested in this city last night and impontant papers captured, showing that the uprising in Mexico is well planned and organized.

Mexican officials have thrown aside all pretense that the fighting in North Mexico is due to bandit raids, and have appealed to United States Marshal Nolte for more practical aid in preventing revolutionists from crossing the Rio Grande.

San Antonio has long been a hotbed of the revolutionary movement.

Many political exiles from Mexico made their homes this city, and are helping the insurrection.

While the officials refuse to give out details of what they have discovered, it is learned that the office of the fraternal order was in reality the headquarters of the revolutionary party in Texas.

Plans for the attack on Las Vacas were found, and instructions had been issued to many points on the border commanding a general attack on C. P. Diaz, Juarez, Nueva Laredo, Matamoras and many other cities.

The attack was set for July 1, and it is evident that the insurgents who captured Viesca, on the state of Coahilha, and attacked Las Vacas acted prematurely.

Had the insurgents followed the plans of their leaders and made a simultaneous attack on a dozen cities of North Mexico the Diaz government would have been forced to withdraw from several border states.

In response to a personal appeal from the Mexican officials General Albert L Myer, department commander, has ordered two more troops to the border, and it is possible that a battalion of the Ninth Infantry will be sent today.

Reports of small skirmishes along the border from C. P. Diaz to El Paso are being hourly received.

Federal officers here admit that a number of prominent American business men and capitalists are suspected of having supplied funds and equipment to the insurgents, and it is probable that sensational developments will follow.

A certain millionaire stockman and mine owner, who is known to be in disfavor with the Diaz government, is said to be implicated in the plot.

While the paper, it is claimed, has paid all expenses to date, the organ of the Mexican Junta at Austin, Texas, has been forced to suspend because of the refusal of the union printers to handle the copy and the pressmen to print the paper.

"The present revolution in Mexico," declares Labrado, "is a real revolution. The people are displeased at the present President and his system of government and the way their liberty is curtailed.

"The people have had no voice in the government, and where they have tried to protest at the elections they have been fired upon. I believe the present revolt gradually will grow in strength and succeed, but even should it fail we will try again and again.

"The next place the revolutionists will attack will be Torreon, Coahila. In three months there will be a tremendous growth of power, and I believe our success is not far off.

"Even the soldiers will come over to our side They are not like your American soldiers, who can walk the streets like men. They are as mules, to be driven in the streets and be tied up at night. They will be on our side in this fight. The government pays them next to nothing, and they have to pay for their own equipment out of the pittance they get."

Del Rio, Texas, July 2.—The Mexican revolutionists on this part of the international border are in desperate straits to keep out of the clutches of the hosts of armed forces who are searching for them.

On the Mexican side the regiment of Federal cavalry and several companies of infantry have just been augmented by the arrival of 200 rurales. The rurales are expert trailers, and no sooner had they started on a scout up the river than they ran into fresh trail of revolutionists

They followed the band through the thick underbrush for some distance and came upon them in camp. A fight took place, in which seven revolutionists were killed. The remnant of the band fled across the river into Texas and is being pursued by a detachment of the Third United States cavalry and a posse of mar shals The United States troops have taken a number of suspects into custody since they arrived here. Most of the Mexicans who were captured were able to satisfy the officers of their innocence and were released

"CONDITIONS" AGAIN.

Toledo, July 2—Roy Knabenshue started in his airship yesterday for Cleveland, but "conditions" were no right, so he descended for ballast, and will resume his journey today.

BRYANITES CLAIM 750 VOTES ON INITIAL CALL

(By Ed L. Keen, Staff Correspondent of the United Press.)

Denver, Colo, July 2—It begins to look like a simple case of arithmetic so far as the nomination for vice president and the determination of platform questions are concerned. A diligent search throughout Denver fails to reveal more than three persons who are not willing to wage that Bryan will have more than the necessary two-thirds, 672 votes, on the first ballot next Wednesday or Thursday. These are Frederick B. Lynch, official custodian of the Johnson room and the firm of Marvel & Blackmish, promoters of the Gray candidacy. The Bryanites claim at least 750 votes on the initial roll call and the general concensus of opinion is that he will surely have as many votes as Taft got at Chicago, 702. With the nomination of the head of the ticket thus practically settled without the formality of calling the delegates together, the trend of discussion has naturally drifted in the direction of the vice presidency and certain features of the platform. Considered mathematically there can be no other conclusion than that a man acceptable to the Fairview farmer will be selected for his running mate, and that the platform will be one approved by him.

The fact seems to have been overlooked that whereas a two-thirds vote is required to nominate the candidates, only a majority is necessary to adopt the report of the committee on resolutions.

With Bryan even more securely in control of th e national committee, and the prospective resolutions committee than Taft was at Chicago, it is difficult to understand how a majority of the 1,008 delegates of whom more than two-thirds are either instructed or pledged to support Bryan as a candidate for the presidential nomination could be induced to vote against the policies which he represents.

In the matter of the vice presidential nomination and disputed planks in the platform, it may be stated on the authority of one of the Nebraskan's closest friends that his attitude is not of a dictatorial character. Bryan will be entirely satisfied with any one of a number of men who have been proposed for second place on the ticket. He has studiously refrained from expressing a preference, publicly at least. He has mentioned several candidates who would be agreeable to him. He has mentioned others to whom he would object.

The impression prevails that Judge Gray is his favorite. But it is known for instance, that he has lent encouragement to the aspirations of Chas. A. Towne, of New York. The supporters of other candidates claim that Bryan has spoken favorably of their men.

As to the platform, Bryan will be willing to compromise to a certain extent with the ideas of the so-called conservative element of the party. He will insist that the policies upon which he will go before the voters of the country, shall be progressive, but not necessarily radical.

There will be an anti-injunction plank, but it will not be so broad as has been demanded by the labor leaders. Nevertheless he will see to it that the declaration on this subject shall be clear cut and decisive so there can be no mistaking where the party stands.

In other words, Bryan, as the choice of two-thirds of the delegates to the convention, will exercise the right to veto, both as to the platform and his running mate.

A considerable boost was given today to the candidacy of W. G. Conrad of Montana, a native Virginian, and a simon pure Bryanite by reason of the instructions of the Montana state convention, held yesterday. The Conrad boomers expect to obtain generous support from the south, where he is said to be well and favorably known.

"MY POLICIES" RESPONSIBLE FOR FINANCIAL DEPRESSION SAYS SENATOR FORAKER

Cincinnati, O., July 2—Praise for the personality of Wm. H Taft, Republican nominee for president, and criticism of him in that he favors the Roosevelt policies, formed part of a speech delivered yesterday by United States Senator Foraker before the chamber of commerce in this city. The occasion was what has been termed re-employment, or sunshine day, in accordance with the dea of the informal association that has been organized for the purpose of bringing about of better times by striving to forget that there has been any other kind, and the Chamber of Commerce, through President Thomas Egan, invited the senator to speak.

He rather criticized the idea of the Sunshine league, but said that it might be possible that some good would come from it. He declared that the business depression has been caused by the Sherman anti-trust law and the Hepburn railway rate law, and that it was being continued by the promise of tariff revision. In speaking of the future he referred to Mr. Taft as "a man who in character is all that could be desired,' and he was thereupon interrupted by cheers. When the applause had ceased he continued:

"But unfortunately, there is one fatal weakness in the candidate, in that he favors a continuation of the so-called Roosevelt policies, of which we have already had far too much"

NEWARK'S BUSINESS SECTION

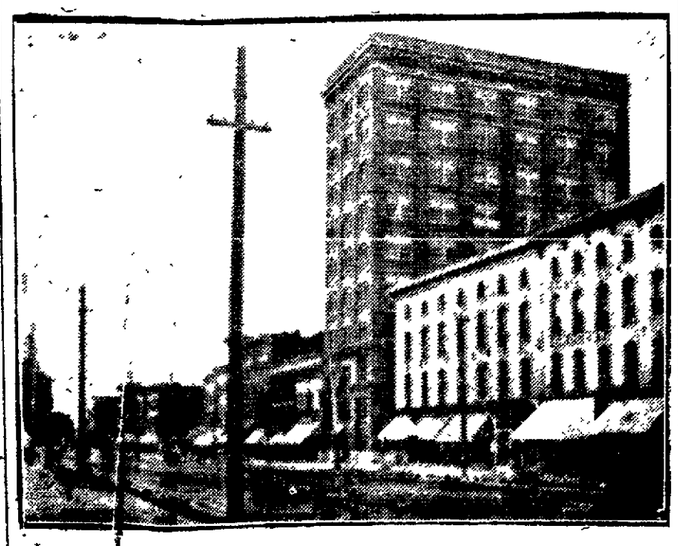

The above picture shows the Doty House, the building of the Newark Trust company, and a view of West Park Place. Adjoining the Trust Building on the south, Mr Eli Hull is erecting a six-story business block.

MRS. POTTER PALMER'S BEAUTIFUL CHICAGO RESIDENCE

CHICAGO, July 2—Mrs Potter Palmer has cancelled all of her London engagements and will return home to take charge of her beautiful Lake Shore Drive mansion, previous to her son's marriage, which is to occur in the near future.

SPECIAL TAXATION MEETING TONIGHT AT COURT HOUSE

There will be a special meeting of the Board of Trade and citizens of Newark tonight at 7:30 at the court house convention room. President Prout of the Board of Trade issued the call this morning. Taxation is the subject to come up for discussion. It is something every taxpayer in Newark is interested in for it affects every one in dollars and cents. President Prout will preside at the meeting. Mr. W. A. Trimpe of the Ohio State Board of Commerce will be at the meeting and will speak on taxation in explanation of the taxation amendment which is to be voted on at the polls this fall.

This amendment is the most important thing probably that the voters have to pass on this fall. If it is adopted it will make possible a complete change in the state and county tax systems. At present with the exception of certain excise taxes, all revenue is derived from what is known as the general property tax, which is the form of taxation prescribed by the constitution. No reform in the tax system can be made therefore until the constitution is amended. Once amended it would become possible to classify property, which means that the rate on personal property could be reduced, less personal property would be concealed at the lower rate and it is certain that the state would after all derive a greater revenue from the greater return. This has been done already in Maryland, Pennsylvania, New York, Connecticut, and one or two other states and others are seriously considering the advisability of altering their tax systems. Nearly if not all countries of Europe have long since discarded the general property tax with its obnoxious uniform rate, and the results have been eminently satisfactory.

The amendment itself does not propose anything new to take the place of the general property tax; it simply gives the legislature rein to find the better system. If it is adopted it is probable that a permanent tax commission will be appointed to devise and enforce a just and equitable tax system.

To carry the amendment a majority of all voters casting ballots at the election must vote favorably on it. Failure to vote on the amendment will be counted as a vote against.

In several counties of the state organizations have been formed by the citizens to bring this amendment and the imperative necessity of voting for it squarely before the voters. A campaign of education is being carried on by these organizations, which are strictly non-partisan. The taxation amendment was drafted and recommended by the special tax commission appointed by Governor Harris in 1906. Both of the great political parties have endorsed it in their platforms.

Here is the amendment:

"The General Assembly shall have power to establish and maintain an equitable system for raising state and local revenue. It may classify the subjects of taxation so far as their differences justify the same in order to secure a just return from each. All taxes and other charges shall be imposed for public purposes only and shall be just to each subject. The power of taxation shall never be surrendered, suspended or contracted away. All taxes and exemptions in force when this amendment is adopted shall remain in force, in the same manner and to the same extent, unless and until otherwise directed by statute."

INCOME EXCEEDED AND GOVERNMENT OUT $59,656,361 ON THE YEAR'S BUSINESS

Washington, July 2—From the treasury standpoint the fiscal year just closed has been a most unsatisfactory one. Since about the middle of October last, when the period of money stringency set in, and the consequent depression in business began to be felt, there has been a constant falling off in Government revenues up to the month just closed

The treasury statement of the government receipts and expenditures shows that for the fiscal year just ended the total receipts were $599,895,763 and the expenditures $659,552,124, leaving the deficit for the year $59,656,361, as against a surplus one year ago of $86,945,542

Customs receipts for the year amounted to $287,689,653, or $47,550,000 less than last year Internal revenue receipts aggregated $250,714,008, or $19,559,000 less than last year The receipts from miscellaneous sources amounted to $61,501,102, which is a gain of nearly $3,000,000 A large part of this sum came from the profits of on silver coinage

Expenditures during the year amounted to $146,898,929, as compared with $124,117,119 last year The disbursements on account of the War Department were $110,284,863, as against $101,671,880 for 1907. The navy shows an expenditure of $118,726,347, as against $97,606,595 for 1907 Pensions aggregated $153,887,995, as against $130,290,909 last year, and the public works item shows an expenditure of nearly $94,000,000, an increase of about $17,725,000.

The receipts for June show a reduction from $62,711,000 one year ago to $53,488,612, while the disbursements have increased from $40,816,000 to $49,541,369. The excess of receipts over disbursements for June was $3,947,243.

The monthly statement of the public debt shows that at the close of business June 30, 1908, the debt less cash in the Treasury amounted to $938,132,409, which is an increase as compared with May 31, 1908, of $1,793,794 The debt is recapitulated as follows: Interest-bearing debt, $897,050,990; debt on which interest has ceased since maturity, $4,130,015; debt bearing no interest, $426,056,397; total, $1,327,690,402 This amount, however, does not include $1,299,115,869 in certificates and treasury notes outstanding, which are offset by an equal amount of cash held in the treasury for their redemption.

The cash in the Treasury is classified as follows: Gold reserve fund, $150,000,000; trust funds, $1,299,115,889; general fund, $189,612,920. In national bank depositories, $165,215,314; in Philippine treasury, $3,404,751; total $1,807,352,855 against which there are demand liabilities outstanding amounting to $1,417,794,862, which leaves a cash balance of $389,550,993.

MAYOR

Will Have to Appear in Court to Answer Charge of Speeding His Auto in Jersey.

New York, July 2—Mayor McClelland will have to appear in a New Jersey court July 13 to answer to a charge of exceeding the speed limit. It is alleged that the mayor and a party of friends drove through Brunswick faster than 20 miles an hour. A summons was issued for the mayor's appearance in court.

FEATURES OF DEMOCRATIC PLATFORM.

Denver, July 2—Among the features of the platform as as drafted by William Bryan are the following:

The election of United States Senators by a direct vote of the people.

The vigorous enforcement of the law against trasts and trust magnates.

Tariff reform, with a clause declaring that articles entering into competition with articles controlled by trusts be placed on the free list.

An income tax.

The enlargement of the powers of the state and national railway commissions.

The postal savings bank.

The guaranty of bank deposits, both state and national.

The eight hour day.

An employers' liability law.

Separate statehood of New Mexico and Arizona

A generous pension policy.

Publicity for campaign funds.

The physical valuation of railroads

RANCHMA AND FA ATT

By California Desper Who Hold Them at Gun's Point

KIDNAPS THE DAUGH

Posses Pursue and Capture Who Has Narrow Escape fr Being Lynched by Crowd.

Fresno, Cal., July 2.—Using body of the girl whom he had naped from her father's house shield for his own body, Clev Rogers held the posse that had him down at bay half an hour finally surrendering himself and girl. The girl, Edna Domengine years of age, daughter of a wea stockman of Coalinga, has been turned to her parents.

Waked from a sound sleep by sound of the firing of a dozen shots in the yard of her ranch in the foothills of the coast range stumbled out into the night to herself staring into the muzzle two threatening rifles held in hands of a pair of desperadoes.

Her father and mother preceded and they stood with hands up. whole scene was lighted by the of a burning barn which the ba had fired. Clad only in her n dress the young girl stood terrifie

Tony Loveall, the leader of the peradoes, then demanded $5,000 Domengine. Domengine decl there was no money in the Rogers thereupon forced the girl to guide him through her ho pointing out the places where family kept their plate and other tables.

When the search revealed the ruffians dragged her into once more, and harnessing one rigs belonging to Domengine off.

Domengine made his way to C inga and gave the alarm. Immed ly several posses started, and short time Rogers was overtaken captured at Jack Springs and he the girl were brought to town automobile.

A big crowd gathered and have lynched Rogers had not Chiltenden pleaded with them take the law into their own Loveall escaped. Miss Domengine the men offered no affront to

LILLIAN

Was Real Angry and Denied the gation of Either Being Fat Skinny.

New York, July 2—Lillian is real angry at a New York ne per. It hinted that she was fa day she is in consultation with lawyer, Alfred Lauterbach, whether a suit for damages wo likely to soothe her ruffled fee Under the caption "Having You Cut Off," the newspaper prin freak Sunday article illustrated pictures of the fair Lillian. Th fore taking" she insists is too so, and the "after taking" sh "I never was skinny in my life

FIRST TO REPORT.

St. Joseph, Mo., July 2—Th fatality due to premature celeb of the Fourth occurred here. Carriger, 11, died from lockjaw ed by the injury of his hand t the explosion of a toy pistol a ago.

TAMMANY CROWD WILL SHOW WESTERNERS A THING OR T

New York, July 2—Tammany Chief Charles F Murphy, Democratic State Chairman Connors, Daniel F. Cohalan, Lewis Nixon and Tammany Secretary Smith depirted for Denver as an advance guard of five trainloads of shouters and spenders who will leave Friday with $100,000 in cash to be "loosened" at the national convention With the mass of the braves will go, besides the cash, 175,000 cigars, 8,400 pints of champagne, 30,240 bottles of beer and 35 tons of ice for the solace of what is described as the most truly representative Ta delegation that ever pulled a

With "Big" and "Little" Ti livans clans aboard one train t ty will leave Friday over the Two specials will be pulled out Pennsylvania and two will go New York Central. In Denv Tammany headquarters will be Brown Palace hotel and ther phy "Big" Tim Sullivan an right bowers, none with le $1,000 in loose cash, promise t things lively.

Merry Widow

ALBERT PAYSON TERHUNE

IGHT, 1908, BY HENRY W. SAVAGE

(Continued from Wednesday's Advocate.)

me because they can't get it t me."

are not all fortune hunters," led hotly. "I for one"—

they all say. Each says 'I love Each means my fortune."

ey do?" cried Danilo, in rage at rong insinuation. "Well, here's t doesn't. I for one shall never to you, 'I love you!' "

strange smile stole across her face. came very close to where he stood; lose that the faint perfume of her was sweet in his nostrils; so close her breath was warm upon his so close that his bewildered soul ggled in vain to hide from the glory er eyes. Her voice was a musical sper as she asked:

ou'll never say to me 'I love you?' "

was an infinity of allurement he tempting words. Danilo, with a hty effort, shook off the spell and uted:

Never! Never! Never!"

That's a comfort!" she said coldly, wing away and seeking to veil her disappointment. "But," she added softly, "why not say it if you want to?"

don't want to!" he declared sulki-

nd you promise faithfully you'll r say to me, 'I love you?' "

ain she was perilously close to Again his eyes tore themselves from the pleading seductiveness of as he reiterated:

promise! I'm not going to make a of myself or be made a fool of."

that a declaration of war?" led Sonia.

—of friendship. Do you mean if I asked you to be my wife would merely laugh at me?"

obably. All men are alike."

ey are not, and in time I'll prove you."

ore she could answer the ambas- and several of the guests came the room. At first opportunity f drew Danilo aside.

ince," said he impressively, "you now been attached to this lega- nearly four months and"—

w of my attachments last so " observed Danilo.

ou refer to your love affairs? I heard of them. They have ght you to the brink of ruin. You lmost penniless. Here is my plan e you, also to give you a chance e your country from bankruptcy, t you to marry."

what?" cried Danilo.

marry—beautiful woman, my boy ty millions—Mme. Sonia Sadowa!

ver!" returned Danilo, angrily, as e to end the interview.

en a Frenchman will marry her, and her fortune and our country will be ruined."

"I won't marry her," repeated Danilo, "and she won't marry me. But for my country's sake I'll keep any Frenchman from marrying her."

"But how?"

"You shall see!"

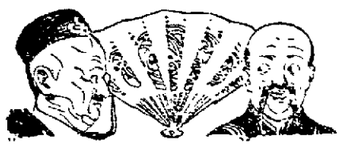

CHAPTER III.

The Garden Fete.

THE gardens of Mme. Sonia Sadowa's villa, just outside Paris, were gayly decorated for a lawn fete. The grounds were dotted with laughing groups of brightly dressed men and women, for Sonia had particularly requested that all her Marsovian guests wear their picturesque native costume, and the result was a veritable kaleidoscopic carnival of color, a perfect riot of gorgeous hues and striking figures.

Ambassador Popoff, his long, lean figure draped in vivid green, was pacing the alleys of the garden near the entrance gate, pausing nervously now and again to scan late arrivals in search of some one. At length he descried the man he sought. Nish was just bustling into the grounds, and the ambassador at once beckoned to him.

"Now, then, Mr. Nish," cried Popoff as soon as the little clerk had shambled within earshot, "I told you to bring Prince Danilo here and not to leave him for an instant until"—

"He wouldn't let me stay," explained Nish. "He says he won't come. He's giving a party—if I may say so, a very gay"—

"And for the sake of a lot of pleasure seeking idlers the prince refuses to obey my orders and come to Mme. Sonia's?"

"Yes, your excellency. He positively refuses to come. And when I say 'positively' refuses I— Here he is now!"

Danilo, resplendent in the uniform of a Marsovian captain of hussars, strolled nonchalantly forward, with a careless nod that quite ignored the ambassador's glare of reproof at his lateness.

"I understand, prince," began Popoff coldly, "that you positively refused to obey my"—

"So I did, so I did," assented Danilo cheerfully. "But at the last moment I changed my mind and my clothes, and here I am. I've postponed my party for an hour or so. You see, I remembered my promise to help you scare away from the widow any Frenchman who seemed inclined to make love to her. That's why I came."

"Good!" approved Popoff, rubbing his hands gleefully. "Very good! And where do you expect to begin?"

"With the most dangerous suitor. Who is he?"

"Well," replied Popoff confidentially, "I've had my eye on her, and it seems to me that De Jolidon"—

"De Jolidon!" exclaimed Danilo. "Impossible!"

"Why impossible, pray? I think I have as good eyes as any man. I think, sir, I can detect love when I see it. And from the way De Jolidon looks at the widow—why, man, I don't know a single thing that doesn't point toward his being in love with her. If"—

"If I may say so, your excellency," put in Nish, shuffling nervously, "I think I could tell you of a 'single' thing, or, rather," he added, chuckling, "when I say 'single' I mean married."

"Mr. Nish," interrupted Popoff, "if you can stop wriggling around like an inebriated centiped long enough to talk plainly, will you do me the honor to put your blitherings into plain words?"

"Well, your excellency," stammered Nish, "I happen to know M. de Jolidon is already head over heels in love with a lady who has a husband. He"—

"Mr. Nish," thundered Popoff, "you are demeaning yourself to the contemptible act of talking scandal! Are you aware of that, Mr. Nish? If so, go on talking it and tell me who she is."

"You fool!" whispered Danilo in Nish's ear. "Everybody but the ambassador himself knows it is Mme. Popoff whom De Jolidon loves. Be careful!"

"Well, Mr. Nish," repeated Popoff majestically as he eyed the squirming clerk with lofty majesty, "I'm waiting to hear the name of the lady that De Jolidon is in love with."

"He—he neglected to tell me, your excellency," sputtered Nish.

"Then," decided the ambassador, "I shall discover her by diplomatic means, and when I find who she is she shall use her influence to lure De Jolidon away from the widow. Prince, will you help me in this?"

"Leave it all to me," suggested Danilo, with startling willingness. "Don't try to learn her identity yourself. Let me attend to the whole matter."

"All right," consented Popoff. "It will be a good lesson in diplomacy for you. Perhaps I can put you on the right track."

The ambassador drew an ivory fan from his pocket.

"Last night at the embassy ball," said he, "Nova Kovitch, who used to be one of my attaches, brought me this. He was crazy with jealousy. He'd just picked up the fan; said it was his wife's and that some man had written 'I love you' on one of the sticks. He was going home to beat his wife and make her confess who the villain was when I persuaded my wife to save poor Mme. Nova Kovitch by pretending the fan was her own. Ah, but my wife is a born diplomatist! Nova Kovitch was convinced, and I pocketed the fan for future reference."

Danilo took the trinket from Popoff's hands and read the penciled inscription.

"Why," he said on impulse, "this is De Jolidon's handwriting! How does it happen that he"—

"Then," squealed Popoff in triumph, "it is Mme. Nova Kovitch he loves. The whole thing is absurdly simple when a brain like mine is brought to bear on it!"

Delighted with his own astuteness, the ambassador pattered off to join the other guests, leaving Danilo, fan in hand, blankly facing the astounded little clerk.

"Nish," observed the prince, "do you suppose it's possible De Jolidon can be in love with Mme. Nova Kovitch as well as with Mme. Popoff?"

"I'd—I'd like to think so," murmured Nish as he started faithfully off in the wake of his chief. "I'd like to think so. It—it would make it less exclusive, less of a monopoly. And to think his excellency never recognized his own wife's fan! Where ignorance is bliss why read up on divorce laws?"

Laying the fan on a nearby table, Danilo was turning away when a voice behind him called mockingly:

"Still in retreat? So you are afraid of me!"

Whirling about, the prince faced Sonia. She was bewitchingly pretty in the black and gold Mars vian dress that showed to fullest advantage every willowy line of her figure.

"I'm not retreating," he contradicted, "only skirmishing in light cavalry fashion."

"And you are going away like that? Oh, you stupid man!"

"I leave Paris tomorrow morning—by the first train—forever!"

"Then you won't be here, after all, to dance at my wedding?"

"No!"

"But you promised. And now, I suppose, I shall never see you again, for when I'm married I shall live in Paris."

"I thought you were more patriotic," he sighed. "It seems hard that you should turn your back on your native land, marry a Frenchman and settle here."

"Yet it is what I have decided," she answered. "This is probably the last time I shall wear our native costume or dance our wild national dances. Today's fete is a sort of farewell to old times."

"No; our dances and costumes would not appeal to a Frenchman. Who is it you are going to marry?"

"The engagement isn't announced yet," she evaded.

"Then," he returned, with a shrug, "I suppose I shall never know, for I leave early tomorrow."

ALL HER MARSOVIAN GUESTS WORE THEIR PICTURESQUE NATIVE COSTUMES.

"I can't tell what you mean," he answered, puzzled.

"And I shan't tell what I mean," she rejoined. "By the way," she added, "how do you happen to be here? You declined my invitation."

"I'm here," he replied bluntly, "because I'm making it my business to get rid of every Frenchman who shows signs of proposing to you."

"But why?" she asked in wonder.

"For my own amusement; that's all."

"You—you don't happen to be in love with me yourself?" she asked, a tinge of wistfulness in the light mockery of her tone.

"Certainly not!" he retorted, with suspicious promptitude.

"You're very, very rude!" she reproved. "But since you don't love me you ought to be able to give me good advice about accepting a man I really want to marry."

"Oh!" growled Danilo, chagrined. "Then there is some one you want to marry?"

She nodded.

"Whoever the man is, he's after your money," he sneered.

"No," she contradicted. "He is not—not this one."

"You said all men were alike."

"This man is different. He loves me."

"Then marry him! What is it to me? Marry any one you want to. I don't care. And I'll dance at your wedding. I'll dance till I wear holes through both my shoes."

"You silly boy!" she scoffed. "You're jealous!"

"Jealous?" he raged. "Jealous? I jealous? That's a good one!"

Words failed him, and he stalked away to a nearby summer house, where he paused, lost in seeming contemplation of the little building's architecture.

The neglected fan lying on the table caught Sonia's eye. She picked it up idly and opened it. The words "I love you" met her gaze. Quickly she glanced at Danilo.

"I understand," she murmured to herself. "He vowed he'd never say it to me, so he's written it."

Noting that Danilo's back was toward her, she furtively lifted the fan to her lips and kissed the written words. Then as she restored it to the table she whispered:

"Just the same, I'll make him say it. He shall!"

She crossed to where he stood.

"Have you nothing to say to me, prince?" she asked.

"Only one thing: goodby!"

"Goodby!" she echoed. "You're—you're not going?"

"And you won't dance at my wedding?"

"I've told you I would not."

"If you won't," she cried, a sudden inspiration flashing through her mind and lighting her pale face to dazzling beauty, "dance with me now!"

She stretched out her slender white arms with an allurement that no mortal man could resist.

CHAPTER IV.

The Waltz.

"DANCE with me!" repeated Sonia.

The faroff orchestra had struck up a dashing, gay Marsovian air. Impelled by the music and her glance of daring, Danilo sprang forward.

In an instant the two were whirling madly amid the intricacies of a wild Russian dance such as has for countless centuries been performed from Siberia's ice plain to Tartar steppes—a dance of youth, agility, utter abandon.

Yet as they came panting to a halt at the last crashing note of music the face of neither reflected the exhilaration the swift motion and stirring measures usually evoked. In fact, Danilo's brow wore a very perceptible scowl. Sonia, too, was downcast. Had her rash experiment failed?

"You didn't enjoy that," said she.

"Not especially," he confessed. "Did you?"

"No. You don't dance as well as you did."

"You've probably grown to prefer French partners," he replied, piqued at the reflection on his dancing.

"From all I hear," she retorted, "you have little right to reproach me on that score. You dance a good deal at Maxim's, don't you?"

"Now and then," he admitted.

"And with what sort of partners, I wonder?" she scoffed, a touch of scorn in her sweet voice.

"With polite ones," said Danilo icily.

She winced ever so little at the reproof and went on.

"I suppose you dance better with them than with me."

"Possibly," he agreed. "You see, I, too, may prefer French partners."

She raised her great dark eyes to his, a world of meaning in them.

"Do you?" she asked, almost in a whisper.

The distant orchestra had been playing again, this time not a native air, but a dreamy, infinitely sweet Viennese waltz. The opening notes of the haunting melody, though softened by distance, were wafted none the less distinctly to the listening couple.

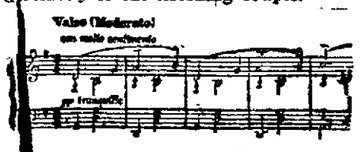

Again their eyes met. With a mutual impulse they drew toward each other. Then began a dance as different from the stiffly conventional ballroom waltz as moonlight differs from a gasoline flare. With more than a hint of the free, marvelously graceful poses of Slavonic dancers, Danilo and Sonia began their wondrous waltz.

(To be continued.)

"NEVER! NEVER! NEVER!"

IT KILLS THE GERMS.
HIGH BALL
deal antiseptic, guaranteed to cure ey refunded. Price $1.00. At all ts. Prepared only by Harvey al Mfg. Co., New Philadelphia, O. ey's Red Clover Compound makes w blood.

Valued Same as Gold.

B. F. Stewart, a merchant of Cedar Vale, Miss., says: "I tell my customers when they buy a box of Dr. Kings New Life Pills they get the worth of that much gold in weight, if afflicted with constipation, malaria or biliousness." Sold under gaurantee at F. S. Hall's drug store. 25c.

GRANVILLE FARMERS ARE VERY BUSY

Granville, July 2.—Harvest has been on in earnest in this section during the past week, and the farmers hated to lose the opportunity to continue the cutting Monday afternoon. The corn was in need of a thorough drenching shower, however, and the philosophical ones refused to complain. An unusually large acreage of wheat has been cut when the earliness of the season is considered. This week will mark the close of the harvest in nearly all fields. Many farmers are busy with their clover hay. As is customary with early harvests the quality of the grain promises to be unusually good.

THE W. C. T. U.

The devotional half hour was led by Mrs. King. A short business session followed, after which the subject for the day was carried out by the leader, Mrs. Gabkee.

A paper prepared and read by Mrs. Gabkee on "None Live to Themselves," was excellent.

"The Saloon as a Social Power," Mrs. Raffert.

"The Closing of Saloons on Sunday," by Mrs. Billman.

"The Plea for Justice," Mrs. King.

Next week reports of superintendents will be heard. All are invited to be present.

This woman says that after months of suffering Lydia E. Pinkham's Vegetable Compound made her as well as ever.

Maude E. Forgie, of Leesburg, Va., writes to Mrs. Pinkham:

"I want other suffering women to know what Lydia E. Pinkham's Vegetable Compound has done for me. For months I suffered from feminine ills so that I thought I could not live. I wrote you, and after taking Lydia E. Pinkham's Vegetable Compound, and using the treatment you prescribed, I felt like a new woman. I am now strong, and well as ever, and thank you for the good you have done me."

FACTS FOR SICK WOMEN.

For thirty years Lydia E. Pinkham's Vegetable Compound, made from roots and herbs, has been the standard remedy for female ills, and has positively cured thousands of women who have been troubled with displacements, inflammation, ulceration, fibroid tumors, irregularities, periodic pains, backache, that bearing-down feeling, flatulency, indigestion, dizziness or nervous prostration. Why don't you try it?

Mrs. Pinkham invites all sick women to write her for advice. She has guided thousands to health. Address, Lynn, Mass.

STRAW HATS

There's no fixed style in straw hats this season. Good dressers are simply buying a package of

EVANS'
Straw Hat Cleaner

and brightening up last year's straw.

Unless yours is all battered up, you can do the same and it only costs you 10c.

EVANS DRUG STORE
Warden Hotel Block
HUYLER'S CANDY JUST RECEIVED.

Ohio Electric Ry
COLUMBUS-ZANESVILLE LIMITED.

West—7:45 a. m., 10:45 a. m., 1:45 p. m., 4:45 p. m.

East—8:05 a. m., 11:05 a. m., 2:05 p. m., 5:05 p. m.

22 Five-Cent Ride Book for $1.00

SAVE MONEY.

Good For Any Number Traveling Together.

For information concerning special cars or special rates, see ticket agent or address W. S. WHITNEY, G. P. & F. A., Columbus, Ohio.

A. T. SPEER,
Physician and Surgeon.
Office and Residence—52 E. Church
Both Phones—No. 23.

DR. HOWARD S. BARRICK,
Dentist.
Sixth Floor, Room 601, Newark Trust Blg. Modern dental office. All kinds of dental work done in the very best manner. Gas administered when desired for the painless extraction of teeth. HONEST WORK AT HONEST PRICES.
Citizens 'Phone 1329.
Open Saturday evenings.

TEMPORARY LOANS
$10, $15, $20, $25, $30
MAY HELP YOU.

If you need a small loan to tide over until conditions are better call on us. We offer unequalled rates on small loans for long or short time. We can arrange a loan quickly and privately at you home, either on your household goods, piano, horses, wagons, fixtures, or other security without removal.

We will gladly send our agent to explain everything if you will 'phone or write us, using blank below.

Everything confidential.

Name .....

Address .....

Our agents I in Newark every Friday.

STATE LOAN COMPANY
6th Floor Union Nat. Bank Bldg. (Take Elevtator.)
Cor. High and Spring Streets.
Bell 4566. Citizen 8063.
Columbus, Ohio.

DR. J. T. LEWIS,
Dentist.
Office, 42 1-2 North Third street. New 'phone 818. Res., new 'phone 9942 white.
Teeth extracted without pain; gas and vitalized air with oxygen used when desired. Work guaranteed. Office hours, 8 to 11:30 a. m., 12:30 to 5 p. m. Open Wednesday and Saturday evening from 7 to 8; other evenings and Sunday by appointment.

CAN YOU THREAD A NEEDLE?
We are specialists in examination of the eyes.
FRED C. HUNT,
OPTICIAN.
Cit. Phone 7131 Red. 16 1-2 North Park

Get Our Figures on Slate or Metal Roofs
Our reputation is back of every job and is a guarantee of the best material and expert workmanship—the price will be just as satisfactory as the work.
STEEL CEILINGS A SPECIALTY.
Bailey & Keeley
103 WEST MAIN ST.
New Phone 133.

TOLD IN PARAGRAPHS

Your mirror will tell you Satin skin powder works beautifying wonders. 25.

We fix anything at Parkison's, 20 West Church street. th

TRY ADMIRAL COFFEE.

MEN'S AND BOYS' SUITS, 1-4 OFF. STEPHAN'S DEPT. STORE.

On the top wave of public favor—Admiral Coffee.

Now is Your Chance

To get a stylish trimmed hat for the Fourth. All hats will go regardless of cost in our big 4th of July sale on Friday. Store open in the evening. Mrs. Kear, at Bon Ton Millinery store 28 West Main street. 2-2t

"STAR BRAND SHOES ARE BETTER." STEPHAN'S DEPT. STORE.

LOST.

An opportunity will be lost if you fail to try "Bentley's White Lily Catarrh Cure." You have tried the rest, now try the best. 25c. All drug stores. tf

OXFORDS AND STRAW HATS 1-4 OFF. STEPHAN'S DEPT. STORE.

Now is Your Chance

To get a stylish trimmed hat for the Fourth. All hats will go regardless of cost in our big 4th of July sale on Friday. Store open in the evening. Mrs. Kear, at Bon Ton Millinery store 28 West Main street. 2-2t

TRY ADMIRAL COFFEE.

REFRIGERATORS AND LAWN MOWERS, 20 PER CENT OFF. STEPHAN'S DEPT. STORE.

NOTICE.

All union barber shops will close at 11 o'clock a. m. July 4th, and remain closed for the day. Shops will remain open until 10 p. m. the evening before. J. H. Sharrett, secretary Barbers' Union. 25-3t-30-3t

Store Closed.

Our store will be closed all day Saturday, July 4. Clouse & Schauweker. 1-2t

Fourth of July Sale.

On all Millinery. All trimmed hats $1.98, $2.98, $3.98 and $4.98. All untrimmed hats go at 50c. and 75c. on Friday. Open in the evening. Mrs. Kear, at Bon Ton Millinery store 28 West Main street. 2-2t

That is what you say when your corns hurt. Dr. H. Jenkins will be at the Star Hotel, Thursday and Friday. Corns removed, 25c. If I don't please, no charges. Lady attendant. 1-2t

Fourth of July Sale.

On all Millinery. All trimmed hats $1.98, $2.98, $3.98 and $4.98. All untrimmed hats to go at 50c and 75c. on Friday. Open in the evening. Mrs. Kear, at Bon Ton Millinery store 28 West Main street 2-2t

Stores Will Close.

The grocery stores of East Newark will close at noon July 4. Be open Friday night until 8 o'clock. 1-2t

Retail Stores.

Affiliated by contract with Retail Clerks' Local 178, will be closed all day Fourth of July, and open Friday evening, July 3, uneil 9 o'clock. Includes clothing, shoe, hardware, furniture and china stores. R. C. I. P. A. No. 178. 24-d9t wlt

Fourth of July Sale.

On all Millinery. All trimmed hats $1.98, $2.98, $3.98 ad $4.98. All untrimmed hats go at 50c. and 75c. on Friday. Open in the evening. Mrs. Kear, at Bon Ton Millinery store 28 West Main street. 2-2t

Removal.

The White Sewing Machine Co. has removed from 37 West Church street to 49 North Fourth street. D. C. Stall, Manager. 1-6t

Lofa

There's no better food these hot days than a bowl of fresh milk with "Lofa". It's the fine eating, satisfying loaf of bread. 5c. at your grocer's. 1-tf

Lawn Fete.

The Newark Choral Society invites you to eat ice cream and cake with them at the home of Mrs. L. R. James 203 W. Locust street, Thursday evening, July 2. 1-2t

Closed July 4th.

Osburn & Root's coal and feed store will be closed all day July 4. 2t

Closed All Day.

The West End grocery stores will be closed all day July 4th. Open Friday evening.

Missionary Society

The Missionary Society of the Central Church of Christ will meet in the church parlors Friday afternoon at o'clock.

No Supper.

There will be no supper at the First Presbyterian church Saturday, July but will be the following Saturday, July 11. 2-

Daughters of Liberty.

Daughters of Liberty will meet O. R. C. Hall Friday afternoon, July 3, at 2 o'clock sharp. All members are urged to be present.

Fourth of July Special.

Children's and Misses' White Canvas Oxfords, 70, 85 and 90 cents according to size. Seymour Shoe Co three doors north of sky scraper

Stole Horse Bridle.

While William Priest's horse was hitched back of his place of business two men stole the bridle from the animal. The police were notified and are working on the case.

Barnum Advertising Car.

Advertising car No. 3 of the Barnum & Bailey shows passed through the city on Pan Handle No. 3, Tuesday evening, en route to Columbus, where the show will exhibit July 8.

Soldiers Pass Through.

Three car loads of soldiers passed through the city Thursday at noon via Pennsylvania lines. They were a well behaved and good looking lot of men and are assigned to points in the far east.

Short Session Today.

It took only a few minutes to run court this morning. Officer Stewart had a prowler to his credit, while Officer Sutton had slated a drunk and Officers Carroll and Hager had a beggar and a drunk.

Special Meeting.

Special open air meeting on the square at 7:15, led by Major E. White of Columbus, assisted by Ensign Jas. McCutcheon of Mansfield, and Captand Mrs. Kisell of Zanesville and soldiers of Newark.

Now is Your Chance

To get a stylish trimmed hat for the Fourth. All hats will go regardless of cost in our big 4th of July sale on Friday. Store open in the evening. Mrs. Kear, at Bon Ton Millinery store 28 West Main street. 2-2t

Will be Brought Home.

Mrs. Thomas H. Sites who was so severely injured by a fall while at the Magnetic Spring, is enough improved to allow her being removed to her home at Newark, and will arrive Friday. She will be accompanied home by her daughter, Mrs Richard Collins.

Able to be Out.

Mr. Archie Lytle of South Fourth street is improving slowly, and is just able to be around on crutches after being confined to his home for several weeks. His injuries were caused by being caught under a pile of falling lumber at the P Smith's Sons' lumber yard.

Harry Making Good.

The patrons of the Auditorium have been well entertained during the past week by Harry Fassett in black face comedy, singing and dancing. Mr. Fassett, who represents local professional talent, has been making good all week as the applause has shown. He is a particularly clever dancer and sings some late coon songs in good style.

Annual Out Door Meeting.

The Woman's Home and Foreign Missionary Society of Second Presbyterian church will meet Friday afternoon at 3 o'clock with Mrs. Wm. Hall, Granville road. This is the annual out door meeting and all ladies of the congregation and their friends are cordially invited. Mr. Hall will meet the 2 o'clock Granville car at Cherry Valley school house with a conveyance.

Hatching Turtle Eggs.

Thirty eggs were taken from a big turtle killed recently at the Central Cafe, on North Fourth street. Mr. Boggs, the proprietor, now has ten of the eggs in a box of sand in the sunshine, hoping to hatch them. The experiment is being watched with interest.

Your Vacation

Will be more complete by having the Advocate mailed to you. Change of address will be made as often as you wish. Please give both old and new addresses, when notifying this office of the change desired. Call either phone.

Cit. Phone 59
Bell Phone Main 59

CREME CHOCOLATE FOR ICING MADE IN A SECOND—NO MUSS.

SNUFFED OUT IN INSTANT

WERE MANY LIVES WHILE NUMBER OF OTHERS ARE INJURED IN WRECK TODAY.

Headon Collision Near Sedalia, Mo., and Train Goes Over Embankment in Texas.

Sedalia, Mo., July 2.—Meeting in a headon in a heavy fog that shut out the view until too late to avoid a catastrophe, while travelling at a high speed, the California limited on the Missouri Pacific and St. Joseph express, east bound, were wrecked near Knobnoster, twenty miles east of here early today. Locomotives, tenders, mail cars and the forward coaches of both trains were reduced to splinters. Fire broke out in the debris after the wreck. Seven persons were killed and a score severely hurt, according to the latest advices.

A relief train was sent out from Sedalia, carrying nurses and physicians and the injured will be brought here. Both trains were traveling at a high speed.

Failure of the limited to take the siding is said to have caused the wreck. Most of the passengers were asleep when the crash came. They were hurled from their seats or berths and those in the forward cars were plunged beneath the debris. Wreckage is piled on the track in such a way as to make it difficult to get an accurate estimate of the dead.

El Paso, Texas, July 2.—The engineer, firemen and a number of passengers of a Texas and Pacific passenger train are reported killed by dispatches just received from Beracho, Texas, 180 miles east of here. The train, so the telegrams say, ran into a washout early this morning and the engine and two coaches plunged over a high embankment. Undertakers and physicians have left here on a wrecking train and another relief train has started for the scene of the disaster from Toyah, Texas.

OBITUARY

WILLIAM SWARTZ.

Mrs. Walter Swartz of West Newark, received word this morning of the death of her brother, William Snyder, the oldest son of George Snyder of Jackson, Ohio. Death resulted after a short illness of typhoid fever. Mrs. Swartz left immediately for Jackson.

THOMAS DONOVAN.

The funeral of Thomas Donovan, who died of anaemia at his home on East Railroad street, will be held at the St. Francis de Sales church Friday morning at 8:30, and interment will take place in Mt. Calvary cemetery.

BIG DAMAGES

Asked by Chicago Man From Steamship Company Which Buried His Wife at Sea.

New York, July 2.—Dr. Chalmers Prentice, formerly of Chicago, but recently of this city, has instituted a peculiar suit against the North German Lloyd Steamship company. Dr. Prentice asks $250,000 damages for the burial of his wife at sea from the steamship Koenigin Luise. As there is no precedent by which lawyers for the defense or prosecution can be guided in civil practice the case will be interesting both to lawyers and in future proceedings of a like character.

Cliff L. Sturgeon

Successor to Smith Bros.

The Leading Newark Grocer

FIRST-CLASS GOODS in all departments and everything sold strictly on its merits.

WATCH THIS SPACE for it belongs to me every Tuesday, Thursday and Saturday and will be used for everything. I may have to sell or want to buy, but I will talk chiefly of SOMETHING GOOD TO EAT and of a house in which to live.

I sold you COFFEE for 15c and PURITY FLOUR at $1.25 per large sack a few years ago, from my West Main Street Store. The Flour is worth $1.50 and Coffee is better than sold at 18c and 20c. The price is the same now as then.

Smith Bros.' had an immense trade on CHASE & SANBORN'S COFFEE and CUTTICE BROS.' CANNED GOODS. I will continue them in all the grades.

Your patronage will be appreciated and you will save money by trading with me.

CORNER THIRD AND CHURCH STREETS.

PERSONALS

Councilman Harry Wootton of Mt. Vernon, was in Newark yesterday.

Mr. Orrin Crow was in Columbus this week for two days on business.

Mr. Louis Stinemetz of Mt Vernon, was in Newark yesterday on business.

Mr. Frank Moore of Mt. Vernon, was in the city yesterday on business.

Mrs. Charles Ankele who was hurt badly some days ago is reported as improving nicely.

Miss Lila Clark of New Martinsville, W. Va., is the guest of Dr. S. C. Priest and family.

Miss Lyon of Granville is visiting friends in Cleveland and Prof. Appy's wife at Harnell, N. Y.

Mrs. William Claggett and daughter Anna spent Sunday with Mrs. Rachael Stevens in the North End.

Mrs. Bruce Irish and son Robert, visited Dr. A. T. Fulton, a brother of Mrs. Irish, in Mt. Vernon yesterday.

Miss Ida Fassett, 155 Hancock street, left today for a week's visit with Miss Rose Carroll of Columbus, Ohio.

Mrs. Fuller Moore and daughters, Miss Leontine and Miss Margaret, are the guests of relatives in Cincinnati for a few days.

Mr. Riley Coutch, mine host at the Hotel Hudson, is so rapidly convalescing as to be able to attend to his duties at the hotel.

Mrs. Fred Mosteller leaves Friday for Leslie, Ark., where she will join her husband who is there in the interest of a contract with the railroad.

Mrs. Alda Scott and Miss Clara Scott will return from Van Wert, O., this evening, where for two weeks they have been the guests of Mrs. George Webber.

Mrs. Sarah Humes of Chicago, who has been the guest of Mrs. R. A. Anderson of South Fourth street, and Mrs. Jud Grove of the Linnville road, left for Pittsburg.

Prof. F. B. Beeney and sister, Marie and Mrs Hansberger will leave Friday for Pittsburg where they will spend several days looking after their interests in the Dyon's estate of which they are the principal legatees.

The Newark Trust company will be open from 7 to 8 Friday evening, July 3, but will not be open Saturday, July 4, on account of the day being a legal holiday.

WINIFRED:
Gold Medal Flour is best for pastry.
BEATRICE.

Special $1.98 sale for tomorrow at the Modern Millinery Store, 13 1-2 South Third street. Open in the evening.

1-2 off on all Children's Wash Suits at Hermann's "Let 'em Go Sale." 2t

OXFORDS AND STRAW HATS 1-4 OFF. STEPHAN'S DEPT. STORE.

MANY DEAD

And Hundreds Injured in Pre-Fourth Celebrations Causes Chicago Officials to Get Busy.

Chicago, July 2—With a record of 15 dead, one fatally injured, and 291 more or less seriously injured in pre-Fourth of July celebrations, 100 city officials and business men have decided that the full strength of the police and detective departments as well as the fire department, will be used to enforce the order of the mayor and chief of police against the use of dynamite and other high explosives in fire works displays.

Ten cents for a whole box of Electric Sparklers at Edmiston's. t-th

MEN'S AND BOYS' SUITS, 1-4 OFF. STEPHAN'S DEPT. STORE.

NOTICE OF APPOINTMENT.

Estate of George Dunlap, deceased.

The undersigned has been duly appointed and qualified as executor of the will of George Dunlap, late of Licking County, Ohio.

Dated this 1st day of July, A. D. 1908

JAMES G. DUNLAP,
2-Thurs d3t Executor.

ITS INFLUENCE

A Strong, progressive bank wields a powerful influence in the business affairs of a community. It is gratifying to know that the aims and efforts of our officials are so generally understood, and so thoroughly appreciated.

4 per cent. paid on Certificate of deposit and savings accounts

The Newark Trust Co.

Capital $200,000.00
Surplus $100,000.00

IT'S THE LITTLE THINGS THAT CO

To be convinced TRY a Want Ad in this paper. Our Want Ads fulfill almost any W real market place for Buying and Selling of EVERY kind is centered in these col THREE LINES, THREE TIMES, TWENTY-FIVE CENTS.

FOR SALE.

For Sale—English Beagle pups, three months old; good pedigree. Bannerman strain, cheap. Phone 3892 Ruby, 315 Buckingham st. 2d3t*

For Sale—Fine cigar case. Call at 40 W. Main street. 2d3t*

For Sale—Popcorn wagon, steam engine and boiler. For particulars call or write E. L. Stamates, Frazeysburg, O. 2d3t*

For Sale, Cheap—New walking corn cultivator. Phone 51, Jones & Van Voorhis, Granville, O. 30d3t wk1t

For Sale—Specials for the Fourth: candies, fruits, ice cream, sodas, cigars, tobacco, etc., at The Sparta. 6-tf

For Sale—Peas beets, waxbeans, tomatoes, radishes, lettuce, watermelons, currants, raspberries, pineapples, cheese, etc., at Brillhart & Ellis. 30d3t

For Sale—A check for $78 on the Story & Clark Piano company. Is good for face value when applied to purchase of piano of said company. Will give liberal discount if sold before July 11, 1908. Mrs. Frank Lees, 130 Eleventh street. 30d3t*

For Sale—Fine Beagle hound pups at 149 Granville street. 30d3t

For Sale—Ham loaf, delicious for any meal and always ready. G. F. Sauers, 45 N. Fourth St. 6-25-1mo

For Sale—Ten room dwelling. No. 200 Hudson ave. Swell location. Thoroughly modern. Terms easy. Archie C. Davis. 6-25tf

For Sale—95 acres, 3 miles from town and railroad; a nice farm and home at $60 per acre. One half down, balance time to suit. J. F. Moore & Son, Franklin Bank Bldg.

For Sale—Dirt for filling. Inquire at the Advocate office. 22dtf

For Sale—Seven choice lots on Maholm street, ranging in price from $450 to $550. Call or see J. R. Moser, Citizens phone 279. Residence 167 Maholm. 6-19tf

For Sale — New 5-room house. Near B. & O. shops and glass works. Small payment down; rest as rent. Inquire 120 N. Fourth st. 6-18tf

For Sale—Hotel Ludlow will sell meal tickets 21 meals for $3.50, Sunday dinner included to holders of tickets. 6-9dtf

For Sale—Good new 5-room house in Talmadge Addition. Small payment down, balance as rent. Apply Talmadge Realty Co., 18 1-2 North Second. 5-12tf

WEDDINGS

GROVE-WRIGHT.

Wednesday afternoon at 1 o'clock Mr. Edward Grove a young farmer residing near Johnstown, this county, and Miss Mary Wright, daughter of Theodore Wright of the same place, were united in marriage at the home of Mr. Elmer Humphrey, 184 German street, this city, the Rev. L. C. Sparks pronouncing the words that made the twain one in the presence of only a few intimate friends. They will reside in Johnstown.

BELLES-M'FARLAND.

Mr. Orastus E. Belles and Mrs. Lillian B. McFarland were united in marriage at the parsonage of the First Congregational church on Wednesday, July 1, at 10 a. m., by Rev. Thomas H. Warner. They were attended by Mrs. Edna White. Mr. and Mrs. Belles are well known and highly esteemed in Newark, and their many friends wish them a happy and prosperous future. They will spend the summer at St. Clair Flats, Mich., and return to Newark in September.

HARPER-WATTS.

The marriage of Mr. Isaac Harper and Miss Virgie Watts, was solemnized Wednesday, July 1, at the parsonage of the Christian Union church, Rev. Mr. Swartz pronouncing the words that bound the couple together for better or for worse. The ceremony took place at 4:30 p. m., and the contracting parties were attended by Miss Bessie Harper, a sister of the groom, and Mr. Earl Weiss.

The groom is the youngest son of Mr. and Mrs. Hamilton D. Harper of this city, and has been employed at Columbus at his trade of bottle blowing. Until the factory starts, the couple will make their home with Mr. and Mrs. Frank Harper, Fourth and Channel streets.

Babylon was probably the first city to attain a population of a million. The area of the city was 225 square miles.

Buy electrical sparklers at Edmiston's for the Fourth. They are safe and cheap. t-th

FOR RENT.

For Rent—A small cottage. Call upon Dr. Speer, 52 East Church street. 2d3t

For Rent—Six room cottage, 70 Western avenue. Inquire Hannah S. Allen, office Probate Judge. 1d3t*

For Rent—Seven room modern house, with bath. 148 Granville st. Enquire at Hall's drug store. 1d3t*

For Rent—Two furnished rooms, one on first floor, one on second. Inquire 282 North Fourth st. 1d3t*

For Rent—Five room house on Leroy street and 5-room house on S. Fifth St. Gas for heat and light. Call new phone 3241 Ruby. 6-22tf

For Rent—Storage space for household goods. Good dry building. Enquire J. W. Keller, 126 East Main street. 6-15d1mo

For Rent—8-room modern house East Main street 6-room modern house West Main street; 6-room modern house Penny avenue. Wesley Montgomery, Penny avenue. 8tf

For Rent—Five room flat. Orphium Theatre Bldg. Inside decorations new. Inquire of Janitor. 5-6tf

For Rent—House. Inquire at Bailey & Keeley's, 103 W. Main st. 3-17tf

LOST.

Lost—Lour opportunity to buy your Oxfords at the lowest price, if you miss the 1-4 off sale at The Jones-Evans Co. 2d3t

Lost, Strayed or Stolen—Bay mare, two years old, weighs 1420 pounds; $50 reward for recovery. Dora Lonas, Thornville, O. 30dw3t*

MISCELLANEOUS.

Special Bargains—In men's Oxfords. It's 1-4 off the already lowest prices ever named on goods of equal quality. The Jones-Evans Co. 2d3t

Don't fail to see our Extra Bargains in men's Oxfords. Ask to see the Slater and Marrill line. The Jones-Evans Company. 1d3t

Stolen — Six small black Minorca chickens; reward of $10 for identification of the thieves. J. R. Boughton, 34 Stanberry. 1d3t*

MONEY to loan on easy terms. Inquire of Norpell & Norpell. 6-23tf

Would You Marry If Suited?—Matrimonial paper containing advertisements marriageable people, many rich, from all sections. mailed sealed free. R. P. Gunnels, Toledo, Ohio. 6-16d1mo

Bentley's White Lily Catarrh Cure U Know Y
Cures Catarrh of Head, Throat and Eye 25c.

IRON TRADE REVIEW

Cleveland, July 2—The Iron Trade Review todays says:

The beginning of the second half of the year finds the iron and steel industry in an improved position. The situation has been clarified by the elimination of several influences, which, whether or not their presence had actually restrained an increased tred, had unquestionably furnished the means for keeping the market in a state of uncertainty. Principal among these was that of price reductions. These have come in due season in response to the demands of buyers and in accordance with the ruling judgment among makers. Beyond some division of opinion as to whether the cut in several products has been adequate, there now remains little opportunity for differences in this respect between manufacturers and consumers.

The market clearly has a more favorable outlook. Buying for the first half has been close to real needs and stocks, throughout the country, held over from the beginning of the depression, have generally been absorbed by the trade. The railroads, which have kept their purchases at the lowest possible ebb, are showing signs of awakening interest and are expected to increase their orders in the near future. Generally there is a disposition among manufacturers to take a fresh hold upon the situation and to more actively co-operate in an effort to reclaim prosperity. It is the belief among conservative interests, however, that while business may gradually improve, no decisive recovery may be anticipated before the closing months of the year.

The turning point into the second half is naturally a time for slowing down temporarily, and the past week has been an especially quiet one, with the exception of steel bar material.

Special $1.98 sale for tomorrow at the Modern Millinary Store, 13 1-2 South Third street. Open in the evening.

REFRIGERATORS AND LAWN MOWERS. 20 PER CENT OFF. STEPHAN'S DEPT. STORE.

WANTED.

Wanted—Work in tailoring perience in ladies tailori as men's. Address Pe baugh, 175 Monroe stree

Wanted—Furnished room, of bath preferred, near of square, by gentleman. St and location. Address "Roo Advocate. d2t

Wanted—Girl for small famil of tw No washing or ironing. Call 6 Fio ry avenue. 20d3t

ATTACHMENT.

Before M. O. Nash, J. P., of ark Township, Licking County, L. A. Stare, plaintiff,

vs.

Dr. V. W. Foster, defendant.

On the 3d day of June said justice issued an ment in the above of $10.10.

Newark, Oh J18-Th3t

ORDINAN

Be it ordained B City of Newark, S-ac

Sec. 1. It is hereby de ful for any person to smo tobacco in any form in th Chamber of the City of New whilst Council is in session.

Sec. 2. Any person found guil of the misdemeanor provided fo this ordinance shall be fined sum not less than one dollar than five hundred dollars, an costs of prosecution.

Sec. 3. This ordinance s effect and be in force from the earliest period allowed by

Passed June 29th, 1908.

J. S. KUS President of Council pr
Attest: Wm. F. Wulfhoop,
Approved by the Mayor th day of June, 1908.
HERBERT ATHERTO
2th2t M

"STAR BRAND SHOES AR TER." STEPHAN'S DEPT. S

NEW BETHEL.

Rev. A. D. Mann, of Cen will preach at New Bethel ch next Sunday at 2 p. m.

Mr. and Mrs. J. M. Welch Johnstown Saturday to see the grand-daughter, who came to en the home of Mr. and Mrs. Foulk on last Wednesday.

Mrs. S. A. Grandstaff has be iously ill for the past 10 days

On last Wednesday Truman staff was reminded of reachi 62d birthday anniversary by rival of the Misses Mina a Lannabary. Miss Lulu having the age of 17 on that date. to celebrate the day together present beside the above we Grandstaff and family, Lee Tu family, Mrs. Mary Payne of and Alfonso Searles and S. A. staff and family.

Miss Lulu Linnabary was cipient of a beautiful gold wa sented by her parents, Mr. a Edward Linnabary.

Mr. and Mrs. I. N. Longsho Davis and wife and Raymon and family took Sunday din home of Rev. and Mrs. T. E.

Mrs. Mary Payne of C staying with Mrs. S. A. Grand til her health is sufficiently to resume her household dut

Mr. John Whitten is under tor's care on account of rhe

Mr. I. N. Payne will comp dwelling of his son, J. E. Pa week at Johnstown.

Miss Verdie Higgins of Be chapel has been visiting at of her grandparents, Mr. an N. Payne.

CHICHESTER'S P
THE DIAMOND BRA
Ladies! Ask your Drugg Chi-ches-ter's Diamond Pills in Red and Gold boxes, sealed with Blue Take no other. Buy of Druggist. Ask for CHI-CH DIAMOND BRAND PI years known as Best, Safest, Al
SOLD BY DRUGGISTS EVE

DR. A. W. BEARD, Dentist.
Trust Building, Fifth F Room 501.
Telephone, Office, 3121 Telephone, Residence, 74

JOSEPH RENZ,
NOTARY PUBLIC. REAL AND INSURANCE
Office, No. 71-2 West Side S Sample Shoe store.
Deeds and mortgages written fness entrusted to me will be pr carefully attended to.

ROBBINS HUNTE
Attorney and Counsellor
Newark, Ohio.
Office—Hunter & Jones Bloc of Public Square. New 'pho

DAILY ADVOCATE
...hed by The
...RINTING COMPANY
...WTON, Editor.
...NCER, Manager.
Subscription.
.... 2 cents
...er—per week.....10 cents
in Advance.
...ier—one month........$ 40
...rrier—six months........ 2 25
...rrier—one year 4 50
...in advance, one year.. 2 50
...aid in advance, one
.... 3 00
... who arrange to pay at
...bject to a call from the
...yment is not made when

SELECT LIST OF OHIO
...k Office—116 Nassau street,
...nes, Eastern Representative.
...Office—1246 First National Bank
...S. Wallis & Son, Western
...ves.

WARNING

...ed by Mayor Atherton Regarding ...e Fourth of July—Revolvers and Big Crackers Barred.

... of July will be celebrated in ...ear in as big a manner ... since the founding ...children are look- ... as eagerly as ...a matter of ...erton has issued ...ents:

... to interfere with ...anyone and the chil- ...er people will be allowed ...liberty, but dangerous noise ...evices are prohibited. and po...e have been warned to look fo... them. The large dynamite cra...ker is under the ban, and ...ple are warned against using the ...ly dangerous dynamite cane. ...ittle pellets of the explosive ...n known to "let loose" with ...e that the protecting iron ... been shattered and pieces of ... imbedded in the person of ... the one that was using the ...t bystanders also came in for ...are of the broken device.

...er instrument that has been ...se of many accidents is the re-...loaded with blank cartridges. ...he exception of these three ... that have proved to be decid-...angerous, none of the other ...rs or fire works are prohibited ... the three above named "instru-... of torture" are used the police ... confiscate them when they see ...one using them.

...ple should use care in handling ...arious explosives, especially when ... are horses around, and no fire-...ers should be exploded near the ...ls of the circus that will be in ... Newark should have a safe ...ane Fourth and with a little care ... of the distressing accidents of ...st years may be avoided.

...ndale boats leave the big pier ...keye Lake every hour, passing ...oating islands and land you ... you can get a good dinner or
6-13dtf

...RDS AND STRAW HATS 1-4 ... STEPHAN'S DEPT. STORE.

July 2 In History.

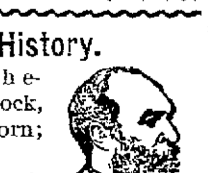
Garfield.

...Frederick Theo-...philus Klopstock, ...erman poet, born; ...ed 1803.

... Sir Robert Peel, ...ritish Liberal states-...an, died; born 1788.

... President James A. ...rfield shot in the railroad sta-...n at Washington. The assassin ...ved to be Charles J. Guiteau, a ...appointed applicant for office.

...Harriet Beecher Stowe, American ...hor, died; born 1811.

...STRONOMICAL EVENTS.
...sets 7:31. rises 4:29. 2 p. m., ...t aphelion. farthest from sun; ...t apogee, farthest from earth

DEMOCRATIC STATE TICKET

Governor,
JUDSON HARMON,
of Hamilton County.

Lieutenant Governor,
DAVID L. ROCKWELL,
of Portage County.

Judges of the Supreme Court,
HUGH T. MATHER,
of Shelby County, and
GEORGE B. OKEY,
of Franklin County.

Secretary of State,
HENRY NEWMAN,
of Miami County.

Auditor of State,
W. W. DURBIN,
of Hardin County.

Treasurer of State,
D. STALEY CREAMER,
of Belmont County.

Attorney-General,
TIMOTHY D. HOGAN,
of Jackson County.

Board of Public Works,
BERNARD DORAN,
of Perry County, and
J. A. STATES,
of Allen County.

Dairy and Food Commissioner,
DAVID ELEY,
of Ashland County.

State School Commissioner,
JOHN A. McDOWELL,
of Holmes County.

Clerk of the Supreme Court,
OLIVER C. LARASON,
of Licking County.

Democratic Congressional Tick...

For Congress,
WM. A. ASHBROOK.

Democratic Judicial Ticket

R. M. VOORHEES,
of Coshocton.
ROBERT SHIELDS,
of Stark.

Democratic County Ticket

Representative,
ROBERT W. HOWARD.

Prosecuting Attorney,
PHIL B. SMYTHE.

Auditor,
C. L. RILEY.

Recorder,
J. M. FARMER.

Probate Judge,
E. M. P. BRISTER.

Treasurer,
C. L. V. HOLTZ.

Commissioner,
JOS. E. BROWNFIELD.
S. I. TATHAM.
G. T. TAVENER.

Sheriff,
WM. LINKE.

Clerk of Court,
ED M. LARASON.

Infirmary Director,
P. W. BRUBAKER.
JAS. REDMAN.
FRANK B. DUDGEON.

Coroner,
L. L. MARRIOTT.

County Surveyor,
FRED S. CULLY.

MUSKINGUM COLLEGE

Stands for Character and Scholarship.

Location — Beautiful, Healthful, Safe. No Saloons.

Courses—Classical, Scientific, Literary, Pedagogical, Engineering, Commercial and Prepartory.

Departments— Conservatory, Oratory and Art.

Faculty— Twenty, several doing University Graduate work this summer. Expenses very reasonable. Fall term opens Sept. 15th Attendance this year 365. For catalogue address Pres. J. Knox Montgomery, D. D., New Concord, Ohio. 7-1-6t

1-3 off on Knox and Hawes Straw Hats at Hermann's "Let 'em Go Go Sale." 1-2t

REFRIGERATORS AND LAWN MOWERS, 20 PER CENT OFF. STEPHAN'S DEPT. STORE.

BLACKHAND SOCIETY BUSY.

Pittsburg, July 1—Four persons were badly injured at McKeesport early today when alleged members of a Blackhand society attempted to dynamite the home of George Deavotoria, a prosperous shoemaker. The Deavotoria home was partly wrecked and a neighboring home was badly damaged.

WILL CONTEST

IN WHICH PLAINTIFF SECURED A VERDICT WILL BE TAKEN TO CIRCUIT COURT.

Mrs. Florence Krumm Granted a Divorce—Petition in Error Filed—Real Estate Transfers.

The case of Joseph B. Wilson vs Frank Wilson et al, will go to the Circuit court on a bill of exceptions and petition in error filed by the defendants. In this suit, the verdict of the jury was to the effect that the will of James P. Wilson, late of Granville township, should be set aside on the ground of mental incapacity, and that he did not have sufficient mind at the time of the making of the will to understand and know the objects of his bounty. Court Stenographer Cooper is preparing the record, which is very voluminous, containing over 400 legal cap pages. The defendants ask that the verdict of the jury be set aside on the ground, among others, that it is not supported by the evidence.

Peition in Error.

Thursday Attorneys Robbins Hunter and Kibler & Montgomery filed a petition in error in the Supreme court at Columbus in the case of William E Miller and others against Albert A Stasel, receiver, to reverse the judgment of the Circuit court rendered in this case some time ago.

Granted Divorce.

The divorce and alimony case of Florence Krumm against Arthur Krumm was heard before the Probate court Thursday. Plaintiff charged defendant with desertion, extreme cruelty and gross neglect of duty. Plaintiff was given a decree and the custory of the infant child. She was also allowed $20 per month alimony. Attorney Eugene Moore, of Pataskala, represented the plaintiff.

Real Estate Transfers.

Daniel Altshool and Bertha H. Altshool to Anna L. Connolly, lot 64 in the Newark Real Estate and Improvement company's Hudson Park addition in Newark township, $700.

Steward D. Roberts and Daisy D. Roberts to Rose E. Neiderhouser and John R. Neiderhouser, 40 acres in Eden township, $1200.

Flora M. Sunderland to George A. Walford, 41 feet off the north end of lot 672 in Phillips' addition to Newark, and 47 feet off the north end of lot 844 in Joseph Coffman's addition to Newark, $1750.

Charles C. Beckman and wife to Beno Banyia, lots 219- and 2195 in Andrew Hiatt's sub-division of outlot 16 in Newark, $1100.

James E. Jones as trustee of Bridget Doyle to Archie F. Cornell, assignee's deed for part of outlot 8 in A Flory's first addition to Newark, $1.

Special $1.98 sale for tomorrow at the Modern Millinery Store, 13 1-2 South Third street. Open in the evening.

Men's $20 Suits now $14.85 at Hermann's "Let 'em Go Sale." 1?2t

"STAR BRAND SHOES ARE BETTER." STEPHAN'S DEPT. STORE.

NAVY ISSUES STRICT ORDERS.

New York, July 2—An order just issued at the New York navy yard has forbidden the publication of any information whatever as to the details of the new 20,000-ton battleship to be begun there within a few weeks. It is regarded as ending the publicity policy by which America has always been governed.

Not even the date for the laying of the keel will be divulged by the officials of the yard. William J. Baxter, chief naval contractor, when asked for details would only say "under the new order I am shut up tighter than a clam."

HUNDREDS

Drown in Batavia Harbor When a Terrific Wind Storm Strikes Vessels.

Victoria, B. C., July 2—Six hundred persons have been drowned in a storm off Java, according to advices received here today by the steamship Empress of China. The disaster occurred in the harbor of Batavia, when a terrific storm struck suddenly. A large number of heavily loaded vessels were in the harbor at the time and many were capsized, throwing their passengers into the water. Fishermen rescued a large number, but more than 600 perished. Many were eaten by sharks.

LIVES LOST IN MINE EXPLOSION.

Yuzovka, Russia, July 2—More than one hundred miners are believed to have lost their lives in a gas explosion in the Rikavsky coal mine near here. Details of the explosion are lacking, but it is believed that all of the men in one gallery were killed. Over 500 men are employed in the mine.

WILL BE NOTIFIED JULY 28.

Washington, July 2.—It was decided today that formal notification to Taft of his nomination will occur at Cincinnati on July 28.

BISHOP POTTER

Still Fighting Off Death, but There is Practically No Hope of His Survival.

Cooperstown, N. Y., July 2.—Fighting off death with a vitality which has amazed his physicians, Bishop

Bishop Henry C. Potter.

Henry C. Potter is still battling with his disease at Fernleigh, the family home here. That there is practically no hope of his survival is admitted by Dr. Imogene Bassett, the woman physician to whose constant ministrations the bishop largely owes his grip on life. That even her aid can prolong the struggle but little longer is almost certain. From all over America and from abroad messages and cables of inquiry are arriving hourly. The replies to these hold out no hope of recovery.

Bishop Potter's physicians issued the following bulletin this afternoon: "Bishop Potter's condition continues practically the same as last evening. He has apparently not lost ground, but continues in a very critical state."

HAPPY

LITTLE YOUNGSTERS ARE ENJOYING PICNIC AT IDLEWILDE PARK TODAY.

Salvation Army is Giving Them an Outing and Furnishing Plenty of Amusements.

Nearly 400 happy little folks filed down the streets from the Salvation Army headquarters on Fourth street, Thursday morning, to the Public Square, where they were loaded into three special cars and taken to Idlewilde park for a big free outing.

All sizes and ages were represented from the little ones in arms to the older ones of 15 and 16 years. The whole band was in charge of Captain H. L. Moore and his corps of army workers, who were assisted by a number of mothers of the younger children. Each one was provided with a combination ticket for car fare, lunch and ice cream. The park band played a selection on the square and accompanied the youngsters to their play ground.

Judge E. M. P. Brister and Mrs. Mary Swan of the Juvenile court, went out to Idlewilde later in the day as the special guests of the young folks, and in the afternoon Judge Brister gave them a little heart to heart talk and participated in their games.

Captain Moore stated Thursday morning that the army had succeeded in collecting the necessary amount to afford the little to s a big day of sport and enjoyment.

A program of ra ng events and contests was prepa d and 15 prizes were included in the list. These were donated by prominent business firms and private individuals.

Superintendent of Transportation Moore personally accompanied the children on the special cars, and assisted in looking after their safety. The picnickers will return late in the afternoon, most of them coming back on the special cars.

CROWDED

Was Mayor Atherton's Court When the Thomas-Posa Case Was Heard.

The court of Mayor Atherton was crowded this morning when the case of Thomas against Posa was held. Yesterday Sophia Thomas came before the mayor and swore to an affidavit against Tom and Eva Posa, foreigners, charging them with calling her vile and indecent names.

The warrant was duly made out and given to the police to serve. The couple were arrested and at their hearing this morning they had an exciting time telling of the trouble, while the court room was crowded with their countrymen who thoroughly enjoyed the diversion.

After hearing the case the mayor fined the Posas' $5 and costs and suspended sentence during good behavior.

MEN'S AND BOYS' SUITS, 1-4 OFF. STEPHAN'S DEPT. STORE.

MYSTERY

Still Enshrouds Killing of Dr. W. H. Wilson at Philadelphia—Arrests May Occur Today.

Philadelphia, July 2—Mystery as baffling as has ever surrounded any case in this city continues to enshroud the killing of Dr W. H. Wilson by cyanide of potassium. Two women and a man, the latter the husband of the woman who is alleged to have died by a criminal operation under the doctor's hands, may be arrested at any hour. One of the women is said to be this man's sister, and the other a relative of the poisoned doctor.

A Californian's Luck.

"The luckiest day of my life was when I bought a box of Bucklen's Arnica Salve," writes Charles F. Budahn of Tracy, California. "Two 25c boxes cured me of an annoying case of itching piles, which had troubled me for years and that yielded to no other treatment." Sold under gaurantee at F. D. Hall's drug store.

1-2 off on all Children's Straw Sailor Hats at Hermann's "Let 'em go sale." 1-2t

SUBMITS TO AN OPERATION

Poughkeepsie, N. Y., July 2.—Rear Admiral Evans, retired, who is spending the summer at Lake Mohonk, submitted to an operation upon one of his feet yesterday for the removal of chalky substance accumulating from gout. The operation was a relief to Evans and today his condition is considered as well as at any time since his return from the Pacific coast.

CAN YOU BLAME THEM.

Newport, R. I., July 2.—Butchers and bakers and the other tradesmen who minister to the wants of the "400" here, are tired of waiting for their bills and have formed an association to attach some of the million dollar homes of their rich debtors unless settlement is made at once. Thirty days is to be allowed the riche ottagers and failing payment by that time sheriff's attachments will be put on properties.

ASK FOR WASHBURN-CROSBY'S GOLD MEDAL FLOUR
THE VERY HIGHEST QUALITY

32 North Fourth Street
Add Another Dollar
To Your Pile
A Summer Sale Women's Oxfords
that are the season's best Welts and Turns, but on account of the accumulation of small sizes in our different stores this lot will be sold for............ $1.35
In sizes 2 1-2, 3, 3 1-2 and 4......
Howell Sheldon
THE ROSENBACH CO'S.
$3.00 to $5.00 Oxfords for $2.00 and $2.50
in all sizes. Closed Saturday the Fourth open Friday night

A STYLISH COIFFURE
AND AN ELEGANT FIGURE
Are the two things every lady wishes for. If you are not blessed by nature you can easily remedy the defect by visiting our shop. Our line of hair goods includes all grades of switches at all prices and coronet puffs, pompadours, rolls, etc. at moderate prices.
We can fit you out with perfect fitting corsets and all corset accessories necessary to have a perfect figure.
Ask to see the Jemoform, every lady should see it.
Store Closed All Day Saturday, July 4
Open Friday Evening
LEVITT & BOWMAN
Women's Furnishings and Art Materials 17 West Church

THE FORD
CHEAPER THAN A HORSE

$750
Model "S," 4-cylinder, 15 H. P. Roadster.
It is actually 25 per cent cheaper to own and run a Ford automobile ...n a horse and rig—costs less per month.
And at that, the automobile will cover five times the ground or do ...e times the work.
For business or pleasure, get a Ford, sell your horse and save money ...ry day.
Get the booklet, "The Ford the Car for Business," it gives interest- figures on the up-keep cost of a Ford Car,
...enis White Auto Garage
61 South Third St. Citizens Phone 1013

Every Mother Knows This Remedy
Jayne's Carminative Balsam has for four generations been recognized everywhere as the standard remedy for Dysentery, Diarrhea, Cholera Morbus, Cholera Infantum, Cramps, Colic, and all Summer Complaints.
DR. D. JAYNE'S CARMINATIVE BALSAM
is just as safe as it is effective. It stops pain immediately, and almost invariably brings about a speedy recovery. Its remarkable efficiency has made it a household necessity wherever there are children.
Sold by all druggists—per bottle, 25 cents.
Jayne's Tonic Vermifuge—a gentle and effective tonic for both adults and children. Splendid for overcoming the exhaustion consequent upon a severe attack of dysentery. A safe Worm Cure.

For The Bride
Nething is So Welcome and Always so Appropriate as
Jewelry, Silverware
Cut Glass,
Clocks, Watches and
Diamonds
And i... election is made from our stock you can rest assure... it is fashionable and worthy—that the quality is o... very best—and the prices most reasonable.
FUCHS BROS.
Jewelers.
16 North Park P...

The Big Store Will Be Open Friday Evening Until 9:30 and Close All Day Saturday, July 4

Secure Your Needs for the Two Holidays Tomorrow

Actual $3.00 and $3.50 Lingerie Waists Go Tomorrow at $1.79

They're made with unusual care and taste by the best and largest makers in the country, of imported French Lawn, Persian Lawn, Mulls, India Linons and Bastistes, adorned with rare and exquisite laces, handsome embroideries, fetching designs in medallions, tucks, open back, short sleeves. You've never seen such Waists marked less than $3.00 to $3.50. **Choice tomorrow, $1.79.**

Captivating Wash Suits and Wash Skirts in Wide Assortment

Desirable and dressy creations for outing and general use, stylishly fashioned of high quality material in charming styles. All moderately priced.

$1.50 Silk Gloves, 16-Button Length, Special Tomorrow 98c pr

Regular $1.50 quality, double tipped fingers, in black, white and colors. All sizes and plenty to hold out all day. Avail yourself of this opportunity.

Women's 25c and 39c Fast Black Lace Stockings Cut to 19c

We've only one regret about these stockings—there are but 20 dozen pairs. While this little lot lasts tomorrow you can get 25c and 39c Stockings at **19c pair.**

Men's 25c Wash Ties 10c

1000 Wash Ties in the new Madras weaves—medium and light colors. Nearly 200 styles. **Your choice tomorrow, 10c.**

Men's $1.50 Mercerized Lisle Union Suits 98c

Fine Mercerized Lisle Union Suits, silk finished. Regular $1.50 garment. Tomorrow **98c.**

Put Out Flags, Fellow Citizens. These Prices Won't Hinder You

4x6 ft. Fast Color Bunting Flags..... $1.00
5x8 ft. Fast Calor Bunting Flags..... $1.50
8x12 ft. Fast Color Bunting Flags..... $3.75
8x15 ft. Fast Color Bunting Flags..... $5.00
Absolutely fast color and weather proof.

Up to 98c Muslin Underwear 50c a Garment

Gowns, Corset Covers, Drawers, Chemise. Fine Cambric, Muslin and Nainsook Garments, trimmed with lace, embroidery, tucks. Worth 69c, 75c and 98c.
On sale tomorrow, 50c a garment.

Women's Sleeveless Vests 4 for 25c

Fine Ribbed Vests, sleeveless, low neck, crochet finish, mercerized, ribbon trimmed, bleached white.
On sale tomorrow until noon, 4 for 25c.
Quantity limited.

$3.00 Folding Carts $1.98

Rubber tired Folding Carts, wicker back, metal running gear; strong and durable construction. **On sale tomorrow, $1.98.**

The Powers, Miller Co.
NEWARK'S BIG DEPARTMENT STORE

Phalen & Cunningham

Special Sale on Buggies, Phaetons and Surreys

For the Next Thirty Days we will give you a special sale on e finest line of Vehicles ever offered to the trade in Central Ohio—oyer Buggies, Banner Wagons, Westcott Buggies, Union City ggies, Phaetons and Surreys.

Phalen & Cunningham

71 East Main Street

RIGHT ARM

Crushed by Freight Train Making Amputation Necessary—May be Internally Injured.

Harry Farrow, the twenty-three-year-old son of Mr. and Mrs. Harry Farrow, and a well known young man about town, was the victim of a most serious accident at an early hour Thursday morning. It seems that the young man had been at the home of his brother Harry, in the East End, and was returning to his home on North Clinton street about three o'clock Thursday morning. He had sat down on the frog of the railroad near the Simpson foundry, just east of the ice plant, to rest, and was probably dozing when a north bound freight train struck him, the wheels passing over his right arm, rendering it necessary to amputate the member near the shoulder. He was rushed to the Sanitarium where the operation was performed by Drs. Barnes, Anderson and Wright. He also sustained a severe bruise on the right side, and it is thought that he may have sustained internal injuries.

It Reached the Spot.

Mr. E. Humphrey, who owns a large general store at Omega, O., and is president of the Adams County Telephone Co., as well as the Home Telephone Co., of Pike County, O., says of Dr. King's New Discovery: "It saved my life once. At least I think it did. It seemed to reach the spot—the very seat of my cough,—when eveything else failed." Dr. King's New Discovery not only reaches the cough spot; it heals the sore spots and the weak spots in throat, lungs and chest. Sold under guarantee at F. D. Hall's drug store. 50c and $1.00. Trial bottle free.

NO CANNON CRACKERS

No cannon crackers on the Fourth! No cannon crackers before the Fourth! No cannon crackers after the Fourth!

Such is Mayor Atherton's sweeping edict regarding those noisy and dangerous demonstrations which annually cost so many lives and limbs. The mayor has issued special orders covering the celebration of Independence Day and, while he allows the public th opportunity of enjoying the day and celebrating with harmless kinds of fireworks, he has put a heavy lid on loud crackers.

Any person caught with a cannon cracker of any size will be under the eyes of the police and taken into custody if the order is not strictly obeyed.

ITCHING, DISFIGURING, SKIN ERUPTIONS

Quickly disappear and the skin is left clear and velvety after using **Dr. Hale's Household Ointment.** Clean, pure and wholesome. Contains no poisonous ingredients. Results always gratifying and certain. At the City Drug Store. 25c. 4

CHIEF ZERGIEBEL

Issues Warning to Citizens to be on the Lookout for Petty Thieves on the Fourth.

Chief of Police Robert Zergiebel is framing up his preparations for Saturday and issuing a double warning to the public.

Coming, this year, on Saturday, the annual difficulties of July 4th are being awaited by the police and will doubtless be many times increased by the presence of the circus. Citizens are especially warned to be on their guard against pickpockets and other thieves, and to take particular care in crossing the main streets near horses that may become frightened by the confusion.

Chief Zergiebel said, Thursday:

"The regular night force of officers will be placed on duty Saturday in addition to the day men, and there will also be a large force of special officers and detectives to look after the crowds about the down town district as well as at the show grounds. We shall take no chances with petty thieves and burglars, and every city patrolman will give special attention to suspicious loking characters.

"I would recommend that no valuables be left lying loose about homes while the residents go out sightseeing, as it is just such snaps as these that thieves will be looking for on a combined Fourth of July and circus celebration. It would be well for somebody of each family to be at home all day in cases where valuables are kept in the house."

It is expected that Newark's regular population will be increased by many hundreds of rural visitors, Saturday, and much of the attention of the police will be needed to care for the downtown parade crowds.

MARKET NOTICE

On account of July 4th falling on Saturday, market will be transferred to the day before, Friday, July 3rd.

Board of Public Service.

A. JONES,
Market Master.

1d2t

"STAR BRAND SHOES ARE BETTER." STEPHAN'S DEPT. STORE.

EXTREMELY CRITICAL

IS POSITION OF REVOLUTIONISTS AT TABRIZ WHO ARE STILL HOLDING TOWN.

Rebels Make Offers of Surrender on Promise of Safety—May be Bloody Battle Today.

St. Petersburg, July 2.—After a day and night's fighting around Tabriz, a dispatch received today says that the revolutionists are still holding the town. Their position is extremely critical. Clashes occurred last night between revolutionary outposts and advance troops of the Shah. The outposts were driven back with great loss of life and horsemen of Rachin Khan are now at the gates of the city. Owing to the fact that they are short of ammunition and the city poorly provisioned, the revolutionists have made offers to surrender on promise of safety. Only the acceptance of this offer will prevent a bloody battle today.

MEN'S AND BOYS' SUITS, 1-4 OFF. STEPHAN'S DEPT. STORE.

The most beautiful part of Buckeye Lake is the east end. Take the Avondale boats at the big pier. Good dinners a specialty. 6-13dtf

DETECTIVES SEARCHING

HALF A HUNDRED SLEUTHS ARE BUSY IN CHICAGO SEEKING MURDERER.

Woman Found Dead on Michigan Avenue Has Been Identified as Mrs. Frances Thompson.

Chicago, July 2.—Fifty detectives today are searching the city for a tall, thin, studious looking man, giving the name of J. H. Raymond, who disappeared three days before Mrs. Frances Thompson was found strangled to death in a Michigan avenue boarding house. The police are absolutely without a clue as to the whereabouts of Raymond. The murder victim was identified last night as Mrs. Frances Thompson, wife of Edward Thompson, a St. Paul, Minn., school teacher, by Walter Gilmour, an operator, and her brother. He said his sister left her husband about a year ago in St. Paul and came to Chicago to live. The theory that the woman was murdered for her diamonds is discredited. The police think revenge was the motive. Most of the diamonds were not taken.

An examination of the woman's body by the coroner and physicians today showed that she had been criminally assaulted and that she had been the victim of almost inconceivable brutality. She had been choked until the bones of her throat were broken and stamped on with shod feet and her body bore more than 100 bruises. Two linen handkerchiefs had been thrust into her throat as a gag.

MEN'S AND BOYS' SUITS, 1-4 OFF. STEPHAN'S DEPT. STORE.

ELKS

Of Newark Have Organized a Baseball Team and First Practice Will be Tomorrow.

Not to be outdone by various other lodges over the country, the Elks of this city have organized a baseball team, and they are confident that they will have a winner. There is plenty of good material in the lodge and a fast bunch of ball players should develop. Candidates for the team are requested to be at Wehrle park tomorrow afternoon when the first practice will be held.

PATTY: Gold Medal Flour is very highest quality. LAVINIA.

Men's $20 Suits now $14.85 at Hermann's "Let 'em Go Sale." 1?2t

HOW ONE GAINS

Success in Money Matters—By the Ad Writer of the Buckeye State Building and Loan Company, Rankin Building, 22 West Gay Street, Columbus, Ohio.

SEVENTH WAY. By hard and continuous work. Genius has been defined to be Work, Work, Work. Another writer has said that genius is the power of continuity, which translated into more familiar English would read, "Genius is the power of sticktuativeness." Work and save your money and get five per cent interest on it from The Buckeye State Building and Loan Company, whose assets are over $2,400,000.

(See eighth way next week.)

1-3 off on Knox and Hawes Straw Hats at Hermann's "Let 'em Go Sale." 1?2

Letemgo

STRAW HATS 1/

KNOX - HAW

The Straw Hats Without Flaws

$4.00 Hats Letemgo at - $2
$3.00 Hats Letemgo at - - $2
$2.00 Hats Letemgo at - $1
$1.00 Hats Letemgo at - -

½ Off Children's $1.00, $1.50 Children's Wash Suits

Men's, Boys' and Children's Suits, Manhat Greatly Reduced

HERMANN THE CLOTHIER

NO. 5 WEST SIDE SQUARE

Dorothy Dodd
OXFORDS
"FOR WOMEN OF TASTE"

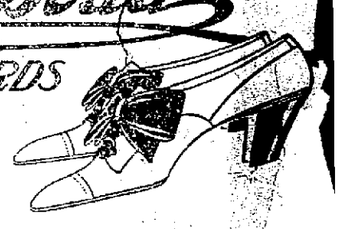

$3·50 — $3·00 — $2·50

THE great public has made the "Dorothy Dodd Shoe" a household word; a synonym of satisfaction in footwear wherever women are.

Linehan Bros.

NEWARK, MONDAY, JULY

The Pianola and The Pianola Player

Are the artists' ideals in Automatic Instruments. Any one can play them and they appeal to both young and old. The prices and terms are most reasonable. We are sole agents.

The Munson Music Co.
27 WEST MAIN STREET.

on Oil

...S, NOT GEN-
...T INTEREST-
...lly supposed to
...lity of OLIVE
... means always
...ond, and mere
...res...-which though
...ch ...rior to the first
...ticle obtainable in this
...California product—THE
...AND. This oil is obtain-
...ro m the first pressing of
...d is not only strictly pure,
...very highest MEDICINAL
...d is also entirely palatable.
...ly this article at the price
...arged for ordinary grades,
... pleased to have our friends
... with any other product.

...V. SMITH
Druggist---Op. Postoffice

...BREATH

...t trouble with my stomach
...medicines. My tongue has
... as grass, my breath having
...eeks ago a friend recommended
... using them I can willingly and
... they have entirely cured me. I
...know that I shall recommend
...ffering from such troubles.
... 114 E. 7th St., New York, N. Y.

Best For The Bowels
...scarets
CANDY CATHARTIC
...HEY WORK WHILE YOU SLEEP

...nt Palatable, Potent, Taste Good, Do Good,
...cken, Weaken or Gripe, 10c, 25c, 50c. Never
...bulk. The genuine tablet stamped C C C.
...ed to cure or your money back.
...ling Remedy Co., Chicago or N.Y. 595
...AL SALE, TEN MILLION BOXES

...ptical
...epartment

All ready for you, the lar-
...est retail stock of fine lenses
...nd beautiful mountings in
Central Ohio. Experience and
...he right goods, that's what we
...give you. An Eye-Surgeon, to
protect ...r eyes from disease,
mistake... and injury, and a
...optician to measure
...ration scientifically,
...ur face exactly.
...ethods and appliances
... and the very latest.
...tions of the eye are
... your benefit. Just
... a correct fit and
...nses, as something
... to do.
...se will review all
...mined during June,
... charge. You should see
immense stock and learn
we are prepared to do
...

...orse & Son
...Ave. and Church St.,
...WARK, OHIO.

Friday,
...uly 3rd,
...ne Day Only,
...dies' White
...vas Oxfords
99c
At
...ybold's
Out of High
...ent District
... Hudson Av
North Smith Bros.' Grocery

J. V. HILLIARD,
...t-Law. Practices in all the
... U. S. and Circuit Courts.
...ttention given to settlements of
... Notary Public in office. 36 1-2
...ain Street, in Wehrle Block.

MOLDERS COULDN'T HIT AND THE TIGERS WON

Webb Proved Ineffective While Davey Had Newark Groggy---Pitchers Given Good Support

Newark Passes Lima in League Race and Takes Third Place in Pennant Fight By a Narrow Margin.

How the Clubs Stand.

Clubs.	W.	L.	PC.
Marion	42	23	646
Lancaster	38	26	594
Newark	**31**	**34**	**477**
Lima	30	33	476
Mansfield	30	39	435
Portsmouth	24	40	375

Games Today.

Marion at Lima.
Newark at Mansfield.
Portsmouth at Lancaster.

Yesterday's Results.

Marion 7, Lima 5.
Lancaster 5, Portsmouth 4.
Portsmouth 4, Lancaster 3, seven innings.
Mansfield 8, Newark 1.

(By R. V. Sawhill.)

Mansfield, July 2—There is no system like repeating a good thing after you have done it once. When a baseball team loses a close game or when it loses one that isn't close, all there is for the losers to do is to forget it and come back the nex day and conduct themselves differently. On the other hand when you bat two pitchers all over the lot, and win by the lopsided score of 8 to 1, why keep it up, and there is nothing that can stop you. At least that is what the Tigers thought, and what is more, that is what they executed, and carried out these thoughts to the entire satisfaction of everybody excepting of course that forlorn bunch of ball tossers hailing from Newark.

These two different systems necessarily conflict if the two teams happen to play against each other on the following day, and this was the case yesterday. But the Tigers had the upper hand in this conflict, and had the Molders holding out their thumbs long before the half way mark was reached.

Lefty Webb came here with the record of once in the dim past, almost over a week ago in fact, of having twirled 11 innings without allowing the opposing team a hit. So there was some little dubious doubt in the minds of the fans when it was found that he had been selected to oppose Davy. They however, neglected to take into consideration the fact that this feat had been accomplished when he was working against Portsmouth and that when he found himself pitted against a club of real hitters, that more than likely he would be trying to break into a clinch before the game got fairly started. Maybe that line of deduction didn't hold good. The Tigers got away with an early start, paused to take breath for a couple of innings, and then came right back in the rearmost part of the contest and had Newark's college southpaw hanging over the ropes.

What ever doubts may have rested in the minds of some of the local enthusiasts relative to the ability of one Davy to show any class as a pitcher, were dispelled by the form which he put on display yesterday. Davy was away off in the first game he pitched in Mansfield and for that reason there were a few lingering doubts concerning whether or not he had any license to have his name on the pay roll. But no more. He can have his cognomen down twice if he feels inclined that way. Here are some of the things that aided materially in arriving at that state of feeling. In eight out of the nine innings only 27 faced, or that is, three men reached first during that length of time. One of these got a hit, one was passed and the other got there on an error. That pass came after two were out in the ninth. In this order of sessions nary a man reached second. Another thing he scored our first two runs with a double to right. And if this is not enough, he played a good game in the field. True, Newark broke the spell in the fourth, but in view of the other eight innings we can afford to neglect this solitary inning. However, in this frame, a pass, an error, a force and a double were good for one run. There was also the following matter to absorb. In the last four innings 10 of the 12 men went out on grounders to the infield, the other two being retired on strikes. While the above shows that Davy wouldn't permit Newark to raise the ball to the outfield, it also is a good instance of the support that he received from the infield. Jewell only had one chance, but Kettler and Flood had oll the work to do. Tim had nine chances, eight of them assists, while Kettler took eight out of a possible nine. There was nothing to it. The Molders tapped the ball in either direction, and Kettler and Flood got it to Biery, and then the scene changed.

There wasn't anything startling about the game. Two passes gave Davy a chance to drive two runs across in the second, a couple of singles and a double helped us to make those three in the third. Meehan's double and a sacrifice followed by an infield tap by Burke that Gygli could not get to Winters in time were good for that one in the seventh, while a triple and a home run swelled the total to eight. The score:

Mansfield:	ab.	r.	h.	po.	a.	e.
Jewell ss	5	0	2	1	1	0
Meehan cf	3	1	1	0	0	0
Mathay lf	3	1	1	1	0	0
Burke rf	3	0	1	0	0	0
Biery 1b	4	1	0	17	1	0
Kettler 2b	3	3	2	1	7	1
Flood 3b	3	2	2	1	8	0
Harmon c	4	0	0	4	0	1
Davy p	4	0	2	2	1	0
Channell rf	0	0	0	0	0	0
Totals	32	8	11	27	18	2

Newark:	ab	r.	h.	po.	a.	e.
Abbott cf	4	0	1	0	0	0
Snyder lf	3	0	0	1	0	0
Smith 3b	4	1	0	0	1	0
Gygli 1b	4	0	0	8	0	1
Locke rf	3	0	1	1	0	0
Murray 2b	4	0	1	4	1	0
Wratten ss	3	0	0	1	1	0
Winters c	3	0	0	8	2	0
Webb p	3	0	0	1	4	0
Totals	31	1	3	24	9	1

Score by innings:

Mansfield	0	2	3	0	0	0	1	2	x	—8
Newark	0	0	0	1	0	0	0	0	0	—1

Summary:

Left on bases, Mansfield 5, Newark 5. Home run, Flood. Three base hit, Kettler. Two base hits, Davy 2, Kettler, Meehan. Struck out, by Davy 4, by Webb 8. Bases on balls, off Webb 2, off Davy 2. Stolen bases, Biery, Kettler 2. Flood 2. Sacrifice hits, Meehan, Murke, Mathay. Passed ball, Harmon. Time 1:34. Umpire, Hart.

PLAY DOUBLEHEADER.

Lancaster, July 2—The Lanks yesterday broke even in a doubleheader with Portsmouth. The first game was a fest. The Shoemakers made the game very interesting by tieing the score in the eighth. With the exception of the eighth White pitched good ball. Johns was steady but his support was poor. In the second game Wright was wild and relieved, being replaced by Mercer, who twirled a good game. Hall was not hit freely but the Shoemakers hit at the right time. President Quinn witnessed the game. Score: R. H. E.

											R.	H.	E.
L	0	0	3	0	0	0	0	2	0	—	5	10	2
P	0	0	0	0	0	0	1	3	0	—	4	9	6

Batteries— White and Fox; Johns and Zimpher.

Runs, Brown, Eichelberger, Heller, Yost, Gowdy, Totman, Burke, Bohannon, Spencer. Sacrifice hits, Humphreys, Spencer, Zimpher. Stolen bases, Brown, Eich...erger. Two base hit, Burke. Thr... base hits, Burke, Spencer. First ... on balls, off White 3, off Johns ... struck out, by White 7, by Jo... Wild pitch, Johns. Hit by ... Eichelberger. Umpire Keifer.

(S... Game.)

Lanca... 1 0 0—3 6 2
Ports... 0 1—4 8 2

... and Piper; Wright, ... and Zimpher.

... Brown, Humphreys, Piper. ...ding, Wolfe, Wright. Sac... E...elberger, Humphreys. S... Zimpher. Stolen bases, Eichelberger, Heller, Totman, Carter, Paper, Humphreys, Fox. Two base hits, Totman, Moeller. First base on balls, off Hill 1, off W... 1, off Mercer 2. Struck out, ... Hill 5, by Mercer 6. Wild pitch, M... Hit by pitcher, Carter, Gowdy. Innings pitched, by Wright 2. Hits off Wright 7. First base on balls, off Wright 4. Time, 1:35. Umpire, Keifer.

SEVENTEEN HITS, THEN LOST.

Lima, July 2—After securing 17 hits off Marion's pitchers, the locals lost the game in an exciting contest. A. Reilly, Lima's left fielder, made a number of grandstand plays, which he does in easy style. Wilson sustained a broken finger in the first of the fifth. Score: R. H. E.

											R.	H.	E.
M	0	0	0	1	3	1	0	2	0	—	7	9	1
L	0	2	0	1	1	0	0	0	1	—	5	17	2

Batteries—Lucas, Brown and Luskey, Garvey and Nefeau.

Runs, Farrell, Larus, O'Day, Tate, Lotshaw 2, Luskey; Kahl 2, E. Reilly, Nefeau, Garvey. Three base hits, Whisner, Kahl. Two base hits, Fink, Garvey. Sacrifice hits, Tate, Ketter, Lotshaw, Luskey, Kahl. Stolen bases, O'Day, Farrell, Ketter, Lotshaw, A. Reilly, Kahl. First base on balls, off Garvey 5. Struck out, by Garvey 1, by Lucas 1. Hit by pitchers, Luskey, Nefeau, Sykes. Passed ball, Nefeau. First base on errors, Marion 2, Lima 1. Left on beses, Lima 1, Marion 9. Time 1:50. Umpire, Handiboe.

National League

Clubs.	W.	L.	PC.
Pittsburg	40	24	625
Chicago	38	23	623
New York	37	28	569
Cincinnati	24	31	523
Philadelphia	27	30	474
Boston	29	37	438
St. Louis	24	40	375
Brooklyn	23	39	371

Games Today.

Cincinnati at St. Louis.
Chicago at Pittsburg.
Philadelphia at New York.
Brooklyn at Boston.

Yesterday's Results.

Chicago 5, Cincinnati 1.
Brooklyn 4, New York 0.
Boston 6, Philadelphia 1.
Boston 14, Philadelphia 5.

American League

Clubs.	W.	L.	PC.
Cleveland	38	26	592
St. Louis	38	27	585
Chicago	36	29	554
Detroit	35	29	547
Philadelphia	32	31	509
Boston	28	35	444
New York	28	39	418
Washington	22	41	349

Games Today.

Detroit at Cleveland.
St. Louis at Chicago.
Boston at Philadelphia.
New York at Washington.

Yesterday's Results.

Cleveland 2, St. Louis 1, 12 innings
Detroit 3, Chicago 1.
Philadelphia 2, Washington 0.
Boston 1, New York 3.

American Association

Clubs.	W.	L.	PC.
Indianapolis	49	27	645
Louisville	44	30	595
Toledo	42	32	568
Columbus	40	35	533
Minneapolis	33	35	485
Milwaukee	34	40	459
Kansas City	30	44	405
St. Paul	21	50	296

Games Today.

Columbus at Toledo.
Louisville at Indianapolis.
Minneapolis at Kansas City.
St. Paul at Milwaukee.

Yesterday's Results.

Columbus 13, Toledo 0.
Indianapolis 2, Louisville 0.
Minneapolis 3, Kansas City 1.
St. Paul 3, Milwaukee 2.

Central League

Clubs.	W.	L.	PC.
Dayton	37	24	607
Grand Rapids	38	26	594
Evansville	37	29	561
South Bend	32	31	508
Terre Haute	31	31	500
Fort Wayne	30	31	492
Zanesville	29	33	468
Wheeling	17	45	274

Yesterday's Results.

Grand Rapids 3, Evansville 2.
Grand Rapids 9, Evansville 2.
Wheeling 6, Dayton 5.
South Bend 3, Terre Haute 2.
Ft. Wayne 3, Zanesville 2.

BIG PRICE

Said to be $17,000 Paid for Pitcher Marquardt and Catcher Meyers by New York.

New York, July 2—Much doubt is expressed in baseball circles as to whether the New York Giants have secured Pitcher Marquardt, of the Indianapolis club, and Catcher Meyers of the St. Paul club. The New York management is reported as having paid $17,000 for the ewo men. Neither Secretary Knowles nor Manager McGraw would verify the story of the purchase.

And doubt is expressed that the New York management will part with that sum of money, in view of the fact that almost any well seasoned pitcher in the major leagues could be purchased for that sum.

P. D. Q. AT PERRYTON

The P. D. Q. club will go to Perryton on July 4, for two games All wishing to accompany the team will meet at the Interurban office in time for the 7 o'clock car.

PEARCE

At Last Breaks Into Game and Makes a Good Showing Against Chicago.

Bunny Pearce has been touring the country with the Reds ever since the season opened, warming up pitchers, carrying masks, bats and protectors, without gaining much glory. At last, his chance came to break into the lineup, and he eagerly accepted it. Long Larry's throwing was away off in the early innings, Wednesday, and he complained of a sore arm, so Manager Ganzel took him out in the seventh, and called for Bunny, who could not get to the plate quick enough. The recruit didn't have long to work, but made a very favorable impression during his brief appearance. He came to bat only once, and his eye was keen enough to extract a pass from Mr. Reulbach, one of the trio issued by that worthy. John Kling assayed to try out the youngsters arm a few minutes later, and was thrown out a mile. Pearce's style is that of the man who knows what he is behind the bat for. He is likely to get another chance before long.—Cincinnati Enquirer.

BASE BALL NOTES

Well, how does third place look to you?

We are only there by one point, but maybe we can gradually stretch the lead between us and Lima.

Webb had his first bad day, and while we lost the game to the Tigers, there has been no kicking on the clever sidewheeler of the Molders.

Zeke Reynolds has been released by Mansfield, Reynolds has been a hard worker for the club, but Flood did not need him and it probably means that mother old timer in minor league baseball in Ohio has circled the bases for the last time.

Losing two straights to that Mansfield bunch is hard luck, but then we can't win all the time, and the fans aren't saying a word.

Manager Ransick is scouting around trying to pick up a couple of sluggers for his team. The entire aggregation is batting as a team at about .165.

Mansfield again today, and then Portsmouth for three games. It will be Newark's first visit to that city, and the boys will work hard to take at least two out of the three.

TODAY'S MARKETS.

Grain and provisions markets furnished by E. H. McKibben, broker, Room 1, 15 1-2 West Main street.

Wheat.

	Open	High	Low	Clos
May	93.4			
July	86.4	87.5	86.3	86.6
Sept	87.6	88.5	87.4	88.
Dec	89.2	90.2	84.1	89.5

Corn.

May	61.	61.7	60.7	61.3
July	70.	71.5	69.5	70.6
Sept	71.	71.5	70.4	71.2
Dec	61.	61.5	60.6	61.2

Oats.

May	42.7			
July	46.5	47.6	46.5	46.5
Sept	40.	40.6	38.7	40.4
Dec	41.	41.6	41.	41.3

Pork.

July	14.72	14.82	14.70	14.80
Sept	14.95	15.10	14.95	15.05
Oct	15.02	15.10	15.02	15.10

Provisions—Lard.

July	9.15	9.25	9.22	9.25
Sept	8.45	9.37	9.25	8.37
Oct	8.52	9.47	9.37	9.42

LIVE STOCK.

Chicago.

(By Wire to The Advocate.)

Pittsburg, July 2—Today's cattle: receipts 4,000; estimated for Friday 2,500; market steady. Prime beeves $6 00@8 25; poor to medium $4 70@5 90; stockers and feeders $3 40@5 30; cows and heifers $3 40@5 30; canners $2 20@2 85; Texans $2 50@6 25.

Hogs: receipts 24,000; estimated for Friday 16,000; market 5c lower. Light $5 85@6 45; roughs $5 90@6 20; mixed $6 00@6 55; heavy $6 25@6 55.

Sheep and lambs: receipts 12,000; estimated for Friday 5,000; market steady. Native sheep $2 75@4 50; western sheep $2 75@4 40; native lambs $3 75@6 35; western lambs $3 75 @6 35.

Pittsburg.

(By Wire to The Advocate.)

Pittsburf, July 2.—Today's cattle: supply light; market steady. Choice $6 25@7 50; prime $6 90@7 20; tidy $6 00@6 40; bulls $3 00@5 00; fat cows $2 00@5 00; good fresh cows and springers $25@50.

Sheep and lambs: supply light and market slow. Prime wethers $4 25; good mixed $4 00@4 15; fair mixed $5 00@5 25; veal calves $7 00@7 50;

Hogs: rece...pts 20 double decks; market lowe... Prime heavy $6 75; light Yorkers $6 40@6 50; roughs $5 00 @5 50; stags $4 00@4 50; pigs $5 80@6 00.

1-2 off on all Children's Wash Suits at Hermann's "Let 'em Go Sale." 2t

OXFORDS AND STRAW HATS 1-1 OFF. STEPHAN'S DEPT. STORE.

Ayer's Pills

COMPLETE FORMULA, AYER'S PILLS
Each Pill Represents
Jalap . . . . 1/8 Gr. | Podophyllin . 1/16 Gr.
Ginger . . . 1/8 Gr. | Gamboge . . 1/16 Gr.
Aloes . . . . 1/4 Gr. | OilPeppermint 1/16 Gr.
Colocynth Pulp 1/8 Gr. | Oil Spearmint 1/100 Gr.
Excipient—Sufficient quantity.

Ask your doctor what he thinks of this formula for a liver pill. Do as he says about using these pills. He knows.
We have no secrets! We publish the formulas of all our medicines. J. C. Ayer Co. Lowell, Mass.

STOCKS
BONDS.
GRAIN.
PROVISIONS.

C. W. WAGNER CO., Inc.,
E. H. McKIBBEN, Mgr.
New York Stocks. Chicago Grain.
15 1-2 WEST MAIN STREET.
Telephone: Bell 375; Citz. 28.

CALEB L. McKEE & CO.
MEMBERS
New York Stock Exchange. Columbus Stock Exchange
Chicago Board of Trade.
Orders Executed from Five Shares Up
Columbus, O.

A Lawn Swing Refrigerator or Bath Room Set

May be just what you want and you can get or any other article of use or convenience at THE

36 South Second St.

Cool and Shady----Big and Breezy
All Kinds of Fun for all the Family
Idlewilde Park
Free Band Concerts
Dancing Skating
And Other Amusements
The Grahame Stock Co.
Including
Lillian Dean in The Poisoner
Wednesday Matinee and Night.
Thursday Night
Next Attraction—Cowslip Farm.

AUDITORIUM THEATRE
(The THEATRE BEAUTIFUL)
Over a Mile of
Moving Pictures, Illustrated Songs and Vaudeville
Matinees daily 2:30 p. m.
Evenings 7:30 to 10 p. m.
ADMISSION
Children 5c - Adults 10c
SPECIAL
A Week's Vacation absolutely Free to the Young Lady Clerk receiving the Largest Number of Votes.
Come and Vote.

P. D. Q VS. PATTERSON.

The P. D. Q. team will play the Patterson team on the Jefferson street grounds Sunday at 2 p. m.

The Newark Trust company will be open from 7 to 8 Friday evening, July 3, but will not be open Saturday, July 4, on account of the day being a legal holiday.

The rate of production of gold is approximately a million dollars a day.

"STAR BRAND SHOES ARE BETTER." STEPHAN'S DEPT. STORE.

Men's $15 Suits now $9.95 at Hermann's "Let 'em Go Sale." 1-2t

WILL YOUR ESTATE BE A BUNCH OF RENT RECEIPTS?

Is it not business to invest your earnings and keep them invested? Experience has proven that fortunes invested in real estate have remained intact through more generations than when invested in any other form of property.

For the head of the family the title to his home means the saving of rents and the possession of an asset constantly increasing in value. Values in real estate have been created by the growth of population. These are factors which tend to increase the demand for, and decrease the supply of real estate.

We are now building modern houses and will offer lots for sale with or without houses, in my new addition, corner of Church and Eighth streets. Streets will be improved by paving, cement walks, gas and water to property lines; no special taxes, all improvements are paid. When all improvements are made these houses and lots will soon sell and you will have lost another opportunity to better your condition.

Can you afford to let this opportunity pas...
...RED C. ...
... and 35 W...
... Keenen, ...
F. H...

John David Jones. Roderick Jones.
JONES & JONES,
Attorneys-at-Law.
Practice in all the courts, both State and National. Prompt attention given to wills, conveyancing and administrators and guardians accounts, and all litigations.
Trust Building, Newark, Ohio.

JOHN M. SWARTZ,
Attorney-at-Law.
Practices in all courts. Will attend promptly to the business entrusted to him. Special attention given to collections, administrations of estates, accounts of administrators, executors, guardians and trustees, carefully stated and attended to. Special facilities for obtaining patents in all countries.
Office over Franklin National Bank.

Do not suffer with Corns or Bunions but obtain the best remedy and get results
Hall's Painless Corn Cure
relieves the pain a... removes the Corn ... Bunion. Easy to ... and satisfaction guaranteed.
Price 25 C...
Made and Sold ...
HALL... DRUG ST...
10 North S...

Union Made Long Filler
Smoke
HUTCHINS STOGIES
And Get the Best
...Distributors ... Co.
At Most Dealers
Manufactured by Hutchins Cigar Co. Marietta, Ohio.

Get Ready for the 4th

Three Flyers For Thursday

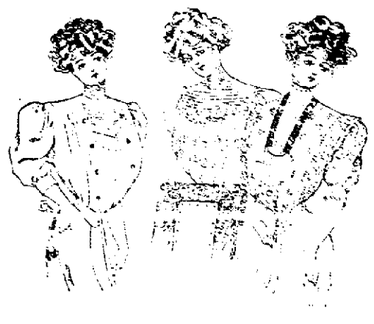

150 Higher Priced Waists 50c Each

There will be as many as a dozen different kinds to select from. In Embroidery trimmed, Lace trimmed, Fine tucks, etc., all waists that are worth 75c and $1.00 each. 50c each Thursday

Wonderful Hand Bags 50c Each

All the newest shapes in blacks, tans, browns, in the new draw string bags. There are over 300 all told that will be offered at this low price. Its a wonderful lot of 75c and $1 bags that we closed from the maker for a 50c flyer for Thursday

Misses White Stockings 5c a Pair

600 pairs all sizes from 6 to 9 1-2, in a fine close rib good quality hose. Its at least a half price proposition and will work in splendid now in the middle of the summer.

The Griggs Store

CARPETS CLOAKS

IT COSTS TIME AND ENERGY TO MAINTAIN THE EXCELLENCE OF

Health Brew

Bottled Beer

It requires the closest and most careful attention to detail and constant personal supervision of a brewmaster of over forty years' experience in the breweries of Germany and America, who has applied only the best German methods of brewing and aging Health Brew.

This experience and knowledge, supplemented by the best materials and facilities, makes Health Brew the peerless beer.

HEALTH BREW IS BOTTLED ONLY AT THE BREWERY IN HAND-MADE CROWN-FINISH BOTTLES. MADE IN NEWARK.

Phone Your Order to the Brewery—Prompt Delivery.

The Consumers Brewing Co.

Read Advocate Want Column

Firing Off Profits On Outfits for Glorious 4th

Store Open Friday Evening until 9:30 p.m.

Such a soaring and sky-rocketing of values! Such a fizzling of prices! Such an explosion of profits!

Every department is bursting with bargains—a breaking of selling records on every hand, and business booming - an unknown bargain spirit.

Let OUR celebrating prepare YOU for your celebrating. And what is a holiday without festal raiment? Everybody will have many needs - perhaps a suit, or a wash skirt, a waist, or a shirt waist suit, a parasol, or hosiery, neckwear, ribbon, or one or several many other things.

Our celebrating reductions are on seasonable, desirable goods and wearables in demand for holiday wear. All can be supplied here at a wonderful saving, where bargains are of the genuine star-spangled variety.

Store Closed Saturday All Day--the Fourth

Muslin Underwear Specials

50c Drawers 25c. Ladies' lace and embroidery trimmed Drawers, special, 25c

75c Drawers 50c. Ladies' lace and embroidery trimmed Drawers, special, 50c

50c Corset Covers 23c. Ladies' Muslin Corset Covers, lace and embroidery trimmed, special at 23c

$1.50 Skirts $1.00. Ladies' fine White Muslin Skirts, beautifully trimmed with wide embroidery flounces and lace insertion, special at $1.00

$2.50 Skirts $1.50. Ladies' lace and embroidery trimmed Skirts, special at $1.50

Shirt Waist Specials

$1.50 SHIRT WAISTS 75c.

Over 300 beautiful White Waists of fine French Lawns in the popular styles, most elaborately trimmed, a good $1.50 value. Special at 75c

$1.75 and $2.00 Waists, special at $1.00

$2.50 Waists, special at $1.50

Knit Underwear Specials

LADIES' VESTS

Fine Gauze Lisle Vests, 15c. quality. Special at 10c

LADIES' PANTS

Lisle Ribbed, Lace Trimmed. Special at 25c

Ladies' and Misses' Outfits for the Glorious Fourth Great Reductions

And for all the glorious days thereafter a superb collection of Ladies' and Misses' Ready-to-Wear Garments at the greatest reductions—special for the Fourth. Such a showing as will be found nowhere else. Here's a hint of it:

$18.50 JUMPER SUITS $4.95.

Ladies' Beautiful Jumper Suits, made from genuine Silk Rajah. Regular $18.50 Suits, special for the 4th $4.95

$7.50 JUMPER SUITS $4.95.

Beautiful appropriate suits for the 4th. They are elegantly made in the natural linen shade and pretty colored polkadots. Regular $7.50 suits, special for 4th. $4.95

$8.50 PRINCESS SUITS $4.95.

These beautiful Princess Suits, daintily made from fine lingerie, in white and colors, handsomely trimmed with pretty lace. Regular $8.50 suits. Special for the 4th $4.95

$5.00 SHIRT WAIST SUITS $1.95.

Handsome, serviceable Shirt Waist Suits of excellent quality lingerie, elaborately trimmed with pretty lace. Regular $5.00 suits. Special for the 4th... $1.95

$10.00 VOILE SKIRTS $7.50.

Ladies' fine tailored $10.00 Black Voile Skirts, tastefully trimmed with folds. Regular $10.00 Skirts. Special for the 4th $7.50

$7.95 TAILORED SKIRTS $2.95.

Special for the 4th, we place on sale about 25 fine tailored Skirts, of fine Mohair cloth, in navy blue and brown only. Regular $7.95 Skirts. Special for the 4th $2 95

$2.50 WHITE DUCK SKIRTS $1.50

$1.50 WHITE DUCK SKIRTS.... 98c

$10.00 SILK COATS $5.00.

Ladies' beautiful Black Silk Coats in the short length, that are excellent values at $10.00. Special for 4th $5.00

$22.50 LACE COATS $10.00.

Handsome Lace Coats, beautifully silk lined, in black and pretty brown, in the popular short length. Regular $22.50 coats. Special for 4th $10.00

4th of July Accessories

Beautiful new line of Belts, Neckwear, Purses, Fancy Back Combs, Belt Buckles, Belt Pins, Shirt Waist Sets, Pin Sets, Hat Pins, Fans, Handkerchiefs, etc.

50c. BACK COMBS..... 25c

$1.00 FANCY BACK COMBS.... 50c

Hosiery Specials

SPECIAL AT 23c.

50 dozen Ladies' Fine Plain, Lisle and Lace Lisle Hosiery in beautiful shades of tan and black.

Special at 23c

Glove Specials

SILK GLOVES 39c

120pairs of Ladies' Fine Black Silk Lisle Gloves in the wanted 12 button lengths, and all sizes to choose from. While they last, special at 39c

Umbrella Specials

$1.50 Colored Umbrellas $1.00

$1.95 Colored Umbrellas $1.39

$2.75 Colored Umbrellas $1.49

$2.95 and $3.50 Col'd Umbrellas $1.75

$4.50 Colored Umbrellas $2.95

MEYER & LINDORF

INVALID CHAIRS

Had to be Used by Mr. and Mrs. Sherman When They Left Cleveland Today.

Cleveland, July 2—Congressman Sherman, Republican vice presidential candidate, left Cleveland today for his home at Utica. He was accompanied by his wife and physician. Former Governor Herrick took the party to the train in his auto. Both Mr. Sherman and his wife were so weak that they had to be taken on the train in invalid chairs. Mr. Sherman said he would not attempt any campaign work until he had recovered his strength.

REFRIGERATORS AND LAWN MOWERS, 20 PER CENT OFF. STEPHAN'S DEPT. STORE.

ESTELLE IS IN TEARS.

Marietta, July 2—Elmer Seaton of Mt. Gilead, O., who wedded Estelle Lindner, aged 15 years, in this city, June 19, swearing, it is alleged, that she was 19 years of age, was arrested on a charge of statutory criminal assault. Estelle is in tears.

You have tried the rest. Now try the best—Admiral Coffee.

HORRORS

SHEATH BATHING SUITS ARE THE LATEST TO ALTRACT ATTENTION.

Voilet Spots With Mulberry and Cherry Trimmings for Underground Work Proper Caper.

New York, July 2.—Solomon in all his glory would be a poor second to a maiden garbed in one of the new sheath bathing suits which today were displayed in the windows of the big Broadway stores. It is feared that Anthony Comstock will faint if he sees them and friends of the apostle of purity will urge him for the present to refrain from Broadway. The directoire gown worried Anthony. What the new sheath bathing shirt will do to him—even in a window—is dreaded. Black silk with violet spots, mulberry with cherry trimmings and plaid silk with underground work in all cases to match are drawing paens of approval from women onlookers.

Men's $15 Suits now $9.95 at Hermann's "Let 'em Go Sale." 1-2t

LEOPARDS RECAPTURED.

Richmond, Ind., July 2—Escape of two leopards at the Robinson circus yesterday afternoon caused some excitement, but a panic was averted because the main body of the audience did not discover the danger. After a lively chase they were captured.

Get Electric Sparklers at Edmiston's for the Fourth. Beautiful, safe and cheap. t-th

Special $1.98 sale for tomorrow at the Modern Millinery Store, 13 1-2 South Third street. Open in the evening.

6 Tables of Samples

$600.00 of Muslin Underwear at ½ Price Friday

This Half Price Sale is the clean up of all our samples for this season at half their price.

25c Lace Trimmed Corset Covers, 12 1-2c

200 $2.00 Fine Skirts, $1.00 Each

240 90c Corset Covers, 45c Each

And all samples of Skirts, Corset Covers, Drawers and Gowns

The Griggs Store

CARPETS CLOAKS

Six Tables of Samples At Half Price Friday

NewspaperArchive.com